New Season
CHINA TEA,
2/11, 3/6, 3/9.
LAPSANG SOUCHONG,
3/11, 4/6, 6/-.
7lbs. Carriage Paid.
Robt. Roberts & Co. (Ireland) LTD.
44 Grafton Street } DUBLIN.
19 Suffolk Street }

Births, Marriages, and Deaths (which in all cases must be authenticated), 3 lines, 20 words, 2/6; each additional line of 7 words, 8d.

Irish Times 'Phone Numbers.—Dublin—3056 and 3057; Belfast—1787; London—Central 4360. Belfast Office—139 Royal Avenue, London Office—59 Fleet Street.

ROLL OF HONOUR.
(1914-1918.)

IN MEMORIAM.

BEARD—In loving memory of Lewis D. Mansergh Beard, Staff Lieutenant, Machine Gun Corps, who gave his life for King and country 19th October, 1916.

CRYSON—In proud and loving memory of James Harvey Bryson, Lieutenant, R.F.A., killed in action on the 20th October, 1918, aged 19, only and dearly-beloved son of Robert Bryson, Antigua, B.W.I., and "Dunmara," Bourne End, Bucks, and grandson of the late W. B. Leared, Cabinteely. "Eternal honour give to those who died
In that full splendour of heroic pride
That we might live."

THOMAS—In loving memory of Sergeant Owen (Owie) Thomas (M.M.), D. Battery, Royal Horse Artillery, killed in action, Tronoe Wood, October 20, 1916. Proudly mourned. R.I.P.

BIRTHS.

CASSIDY—October 15, 1924, at Montebello, Howth, County Dublin, to Mr. and Mrs. Matthew Cassidy, a son.

FLEMING—October 15, 1924, at Church Farm, Aldenham, Herts, to Margaret, wife of John Fleming, a daughter.

HARRIS—October 16, 1924, at 30 Parkfield Drive, Liscard, Cheshire, the wife of Ernest Harris (nee Lilian Ackland), a daughter.

MOLYNEUX—October 17, 1924, at Ardreigh House, Athy, to Ernest and Marjorie Molyneux, Undridge, Dunlavin, a daughter.

WRIGHT—October 16, 1924, at Millview, Clones, to Mr. and Mrs. Marshall Wright, a daughter.

MARRIAGES.

GRIFFIN and VAUGH—October 1, 1924, at Mostrim Parish Church, Harry Grattan, fourth son of the late Robert William Griffin, A.M., LL.D., and Florence Mary, elder daughter of George Vaugh, Esq., and Mrs. Vaugh, Springfield road, Bangor.

LEFROY and TRENCH—October 15, 1924, at St. Peter's Church, Dalkey square, by the Rev. the Hon. W. Talbot Rice, assisted by the Rev. C. E. C. Lefroy and the Rev. H. L. Bothamley, Lanzisic Lefroy, younger son of the late Lieutenant-Colonel A. H. Lefroy, D.L., of Carriggins Manor, Longford, and of Mrs. Lefroy, of The Lodge, Boxted, Colchester, to Sheelah, elder daughter of R. B. Trench, D.L., of Loughton, County Tipperary, and 41 Onslow square, London.

McALLEN and HILL—October 15, 1924, by special licence, at the residence of the bride, by the Rev. W. J. Guy Macbeth, B.A., assisted by the Rev. R. Jamison, M.A., brother-in-law of the bridegroom), Hamilton McAllen, Cashier, Ulster Bank, Donaghadee, and son of Hamilton McAllen and Mrs. McAllen, of Ballymoney, to Annie Edwina (Edna), eldest daughter of Edward Hill, Solicitor, and Mrs. Hill, Ollarview, Ballyclare.

O'TOOLE and PERRODY—September 29, 1924, at St. Joseph's, Berkeley street, Dublin, by the Rev. J. Doherty, C.C., John eldest son of the late Laurence and Mrs. O'Toole, 55 Amiens street, Dublin, to Maud, eldest daughter of the late Richard and Mrs. Perrody, 2 Nelson street, Dublin.

DEATHS.

ANNOUNCEMENTS received late for insertion in this column will be found on Page 4.

COX—October 18, 1924, at his residence, 15 Appian Way, Dublin, George Samuel, dearly-loved husband of Edith L. Cox. Funeral to-morrow (Tuesday) morning, arriving Mount Jerome at 9.30 o'clock.

FITZGERALD—October 18, 1924, at his residence, Jessfield House, Kilmanagh, Martin A. Fitzgerald, eldest son of the late Oliver Fitzgerald, Ballintaggart. R.I.P. Interment this (Monday) morning, Ballingarry, after Requiem Office and Mass.

GANNON—October 18, 1924, Mrs. Jane Gannon, 40 Gordon street, Ringsend, widow of Henry Gannon, of this city. Funeral to Mount Jerome this morning, arriving at 10 o'clock.

GUY—October 17, 1924, at his residence, 69 Home Villas, Donnybrook, William, eldest son of the late John Guy, Newtownbreda, Belfast, and dearly-beloved husband of Frances Guy. "Peace, perfect peace." Deeply regretted by his sorrowing wife and children. Funeral leaves his residence at 11 o'clock to-morrow (Tuesday) morning for Mount Jerome.

McBIRNEY—October 16, 1924, suddenly, at his residence, Bayview Park, Kilkeel, Edward McBirney, late Medical Hall, Kilkeel. Interred yesterday (Sunday) family burying ground attached Mourne Presbyterian Church, Kilkeel.

MADDEN—October 13, 1924, in London, suddenly, James Joseph, eldest son of the late Francis Edward Madden, The Nurseries, Ballinasloe, and Yewfort, Patrickswell, County Limerick, aged 53 years. R.I.P.

MILLER—September 26, 1924, at Kingston, Jamaica, May, beloved wife of Colonel W. Y. Miller, D.S.O., West India Regiment, and youngest daughter of the late Major-General O. R. Stokes, R.A., Tralee, County Kerry. (By cable.)

MOORE—October 18, 1924, at 7 Aston's quay, William Arthur, son of the late Joseph Moore, of Eccles street, Dublin. Funeral private.

POLLOCK—October 19, 1924, at a Private Nursing Home, Dublin, Minnie, second daughter of the late John Pollock, Solicitor, aged 70 years. Funeral private.

ROXBURGH—October 19, 1924, at his residence, 26 Melrose avenue, Dublin, David Honeyman, aged 64 years, dearly-beloved husband of Sarah Roxburgh. Deeply mourned by his sorrowing wife and family. "I know that my Redeemer liveth." Funeral leaves for Drumcondra Church Cemetery Wednesday at 9 a.m.

SYNNOTT—October 18, 1924, at Glenmore road, Belcare Park, London, Walter J. Synnott, son of the late Thomas Synnott, of Innismore, Glenageary, County Dublin. R.I.P.

ACKNOWLEDGMENT.

Mrs. Tyndall, 2 Sandymount Green, desires to thank all kind friends who sent letters of sympathy, telegrams, and wreaths in her recent sad bereavement.

IN MEMORIAM.

BYRNE—In fond memory of Gerald Byrne, J.P., Solicitor, late of Mount Haigh, Kingstown, who died on 20th October, 1916.

CULLY—First Anniversary—In sad and loving memory of our dear son, John Joseph, who died at Adelaide Hospital on 20th October, 1923, aged 19 years. "Thy will be done."
He is gone, but not forgotten,
Never shall his memory fade;
Sweetest thoughts shall ever linger
Round the grave where he is laid.
His hearty laugh we miss so much,
His smiling face as well;
But he is up in Heaven now,
Where none but angels dwell.
Inserted by his loving father, mother, brothers, and sister.

DEANE—In affectionate remembrance of Sarah Victoria, called Home Sunday, October, 19th, 1919. "With Christ, which is far better."

FAVRE—In loving memory of Jules Favre, 3 Eaton place, Monkstown, who died 19th October, 1923. Lord, have mercy on him.

MATHERS—In ever-loving memory of Mary (Minnie), dearly-beloved wife of Joseph Mathers, 65 Phillsburgh avenue, Fairview, who died 19th October, 1923. "Thine for ever."

MATHERS—In ever-loving memory of dear mother, who died 19th October, 1923. "Till we meet."—Fred, May, and Mabel.

WILKINSON—In loving memory of James Wilkinson, of Abbeyleix, who died October 20, 1915. Rev. xxi, 4.

NICHOLS' 'Phone—276. 'Phone—276.
FUNERAL AND CARRIAGE ESTABLISHMENT, Lombard street (Westland Row). Coffins, Hearses, and Every Requisite. Economy and Punctuality.

FUNERAL REQUISITES OF EVERY DESCRIPTION.
WALLER,
49 and 50 DENZILLE STREET (Merrion Square).
SALOON MOTOR HEARSE.
Private Mortuary.
'Phone—131. Wire—"Undertaker, Dublin."

MILLER & CO., BRAY.
FUNERAL DIRECTORS.
SANITATION SPECIALISTS.
SUPERIOR SALOON MOTOR HEARSES.
†Orders from any part of the country attended to at once.
Wires: "Collier, Bray."
'Phone, Bray 117.

SEA TRIPS AND TOURS.
GEORGE LUNN'S NEW MOTOR HIGHWAY,
ALGIERS TO TUNIS,
Easy Stages, no Trains to Catch, No Night Travel, Frequent Departures, Escorted Throughout from London.
INCLUSIVE CHARGES. DE LUXE HOTELS.
23 DAYS £52 10 0
13 Days Algiers, Oases of Bou-Saada.. £35
21 Days Tunis, Biskra, Algiers £49 15 0
Apply for Illustrated Programmes 16 X, also ROUND ITALY TOURS, Paris, Montreux, Lucerne, Lugano, Venice.
74 WESTMORE STREET, LONDON, W.1.

MISCELLANEOUS.

AN IDEAL HOME for Gentleman—Sittingroom, Bedroom, fire, electric light, bath, laundry, mending; best food; suit elderly, delicate, or professional; tel. Ballsbridge 206; inclusive £4 weekly.—B 824, this office.

RUGBY FOOTBALL—IRELAND v. NEW ZEALAND, SATURDAY, 1st Nov., 1924, 2.45 p.m. Admission Tickets 1/6 (including tax). Admission at Turnstiles on day of Match, 2/- (including tax). Tickets sold at Messrs. Elvery, Sackville street and Nassau street; J. J. Fox, Grafton street; Hely, Dame street; Siberry, Dame street and Rothmines; Hennessy, Rathmines, and Keane, Rathmines.

WOULD kind, wealthy Person give some Money Widow Lady, 5 children? Great distress.—B 900, this office.

GLASNEVIN District—For Sale, with possession, an splendidly built House; 3 reception, 4 bed rooms, garden, 2 w.c.'s, hot and cold water. Seen by arrangement. B 706, this office.

MARBLE CHIMNEY PIECES.
FOR SALE, two large Marble Chimney Pieces, one varied Irish, suitable for library, board, or club rooms. To be seen at Messrs. Maguire and Gatchell's, Dawson street, Dublin.

VALUATIONS OF FURNITURE, HOUSE Property, etc., made for Probate and all purposes.—James H. North and Co., Valuers, Grafton street.

"FAMILESE," the Tea for Flavour. Packed in ¼, ½, and 1lb. Packets. Ask for it.

JOHN C. PARKES and Sons, Ltd., DUBLIN. Martin's Hand Horse Clippers, Horse Shoe Iron, Horse Nails and Farriers' Tools.

ELVERY AND CO., LTD.
WE MAKE HORSE-LOIN C'VERS.
ELEPHANT HOUSE, DUBLIN, CORK & LONDON.

DUBLIN MADE JOINERY
To Specifications.
DOORS
Stocked in various sizes.
BROOKS, THOMAS, and CO., LTD., "Builders' Providers," DUBLIN.

FURNITURE AUCTIONS CONDUCTED—James H. North and Co., Auctioneers, Grafton street. Established 1839

ANNE LYNCH'S TEAS.

RED BANK RESTAURANT, D'OLIER STREET (newly decorated).—Breakfasts, Luncheons, Dinners, Suppers. 4-Course Luncheon, 2/-. High-Class Teas from 1/-. Oysters Now in Season.

TOILET Hair Clippers for home use, from 5/6. Sharpening a speciality.—BOOTH BROTHERS, Dublin.

OVERCOATS Turned Successfully. Booklet and Price List.—Leveson's Invisible Repair Co., Dept. I.T., St. Martin's Ct., Ludgate Hill, London, E.C. 4.

SHERWIN WILLIAMS PAINTS For Farm and Greenhouse. Shades and Prices from DOCKRELL Limited, Dublin.

THOS. HENSHAW and CO., LIMITED. STOVES, RANGES, GRATES. 3-19 CHRISTCHURCH PLACE. Works—Clonskea.

CONVENT LAUNDRY, THOMASTOWN, CO. KILKENNY.
The Sisters of Mercy beg to announce to their friends and the public that their Laundry is fitted with all Up-to-date Machinery and Steam Power. They are now able to undertake every class of Laundry Work.

PORCELAIN ENAMELLED BATHS, And all Plumbers' Materials. DOCKRELL LIMITED, DUBLIN.

DIAMONDS, Emeralds, Pearls, Antique and Modern Silver. Purchase for Cash at Kelly's, 48 Fleet street (back of Bank). Established 1795.

MOIRA RESTAURANT.
TRINITY STREET (COLLEGE GREEN).
Two minutes from Trinity College.
Charcoal Grill.
P. NUGENT, Proprietor.

CARSON'S LIQUID PAINTS.—Write for Colour-Cards and Prices.—Carson's, 22 Bachelor's Walk, Dublin.

HOTELS & HEALTH RESORTS.

ENNISKERRY.
AN IDEAL SPOT FOR AN AUTUMN HOLIDAY OR WEEK-END.
THE POWERSCOURT ARMS HOTEL.
MODERN AND REASONABLE.
An excellent centre for seeing the district.
SPECIAL AFTER-SEASON TERMS.
Regular Motor Bus communications with Dublin and Bray.
Apply— Mrs. TALLON, Prop.

LONDON—MORTON HOTEL, Russell square, W.C.—Comfortable and Central; French chef, night porter. Inclusive terms, 12/6 daily or 4 guineas weekly.

6/6 BED and Breakfast, 9/- with Dinner; gas fires.—Ritz Court Hotel, 49/50 Leinster square, London, W. 2.

IRISH TOURIST ASSOCIATION.
WANTED, WELL EDUCATED YOUNG MAN AS ORGANISER.
Applications by letter only to J. P. O'BRIEN, B.A., Secretary, Irish Tourist Association, 5a College street, Dublin.

BOARDING AND HOTELS.

A—WHEN in Dublin stay at Ray's, Fitzwilliam place; comfortable, moderate. 'Phone 4600. T

AT Mayfair Hotel, 30 Lower Baggot street, Dublin—An Renowned excellent cuisine; residential terms; moderate. 'Phone, 3677. 26 1

AT Pavilion House, 5 Gresham terrace, Kingstown—A Comfortable Board Residence. 'Phone 171. T

AT Fitzwilliam House, 6 Lower Fitzwilliam street—A Central; comfortable. 26 13

AT Southern Hotel, 53 Lower Baggot street, Dublin—A First class catering, cleanliness, and comfort for visitors. Residential terms moderate. Proprietress, Miss Sheehy. 26 30

DUBLIN—Maris Hotel, 20 Lower Fitzwilliam street. Comfortable, convenient. Reduced winter terms. 26 30

DUBLIN—Fitzwilliam Hotel, 11 Upper Fitzwilliam street—Highly recommended; reduced residential terms for winter. T

HARROGATE—Cuthbert House, Private Hotel, facing stray, from 10/6 daily. 33 19

MONTPELIER Hotel, Clare street, corner of Merrion square, beside Westland Row; moderate. 24 4

SOUTHPORT—The Clifton, Promenade. Largest Unlicensed Hotel; orchestra; garage. 'Phone 641, Telegrams, "Marine."

WEMBLEY, Motor Show—Rooms, with Breakfast, 7/6; partial or full Board—Carlton House Private Hotel, 2-4 Redcliffe Gardens, South Kensington. S 16

SHIPPING.

FRENCH LINE. C.G.T.
PLYMOUTH DIRECT TO NEW YORK.
Plymouth has repeatedly proved itself the quickest transit port between New York and London. The same applies in the reverse direction. The French Line Steamers sail from Plymouth and proceed direct to New York.
"The Route that cuts off the Corner."
PARIS .....Nov. 8 FRANCE.....Dec. 6
PARIS .....Nov. 29 PARIS .....Dec. 27
PLYMOUTH TO WEST INDIES.
TRINIDAD, SPANISH MAIN, and PANAMA.
Flandre.....Nov. 11 Pellerin de Latouche.Dec. 9
Winter Cruises to the West Indies and Spanish Main—45 days' voyage—at inclusive cost of under 38/- per day.
Cie Gen. Transatlantique, Ltd., 22 Pall Mall, S.W. 1.

UNITED AMERICAN LINES
(HARRIMAN LINE).
Joint Service with.
HAMBURG-AMERICA LINE.
Express Passenger Service from Southampton TO NEW YORK & HALIFAX,
VIA CHERBOURG.
By Luxurious and Powerful Oil-burning Steamers.
*Albert Ballin ..Oct. 24 |*Deutschland ...Nov. 7
*Reliance.....Nov. 2 |Cleveland .....Nov. 14
*Not calling Halifax.
Affording Ideal Conditions for Atlantic Travel. Short Sea Trips to Cherbourg and Hamburg.
Apply to WM. H. MULLER and Co. (LONDON), Ltd., Oregrave House, 66-68 Haymarket, London, S.W. 1.
And all principal Passenger Agents.
BUGSIER LINE.
WEEKLY SAILINGS
HAMBURG TO CORK, DUBLIN & BELFAST.
Agent at Dublin:
A. MAGENIS, 9 BURGH QUAY.

SEA TRIPS AND TOURS.

WORLD TOUR,
Visiting
INDIA, BURMA, MALAYA, CHINA,
BEAUTIFUL JAPAN,
THE ROCKY MOUNTAINS, AND CANADA,
LEAVING LONDON DECEMBER 18.
Personally Organised and Conducted by MR. EDWARD GRAY, F.R.G.S., F.R.C.I., AUSTRALIA HOUSE, STRAND, LONDON, W.C.2.
From whom the Descriptive Itinerary may be obtained.

"Truth," August 27, 1924:—"This Tour provides a splendid opportunity of seeing something of the wonders of the Empire and the Far East under skilled and experienced guidance."

COOK'S PROGRAMMES
"WINTER SUNSHINE,"
Containing particulars of TOURS AND CRUISES TO SUNNY CLIMES;
Also
"WINTER SPORTS."
40 Hotels at 22 Principal Resorts.
FROM
THOS. COOK & SON, LTD., 118 GRAFTON STREET, DUBLIN.

SPECIAL EXTRA
The Irish Times.
PRICE TWOPENCE. DUBLIN, MONDAY, OCTOBER 20, 1924. VOL. LXV NO. 21,663

JOHN HUTTON AND SONS.
MOTOR CAR HOODS.
BENZOL in stock. Do you require some?
GRAFTON MOTOR COMPANY, DUBLIN.

HAVE your FORDSON TRACTOR overhauled NOW before the Winter Season begins, by Genuine FORDSON Mechanics using Genuine FORDSON Parts.
AUTOCARS IRELAND LTD., 19 Chatham street. Authorised FORDSON Dealers.

MORRIS One Ton Trucks, price £185.—G. A. BRITTAIN, LTD., Hatch street, Dublin.

YOU can inspect the Ford Sedans and make arrangements for a trial run on the covered LINCOLN at the same time.
R. W. ARCHER and CO.
17a WENTWORTH PLACE, DUBLIN.

COMMER Cars create confidence, more business.—Co. Wicklow Garage and Motor Touring Co., Bray.

A REPRESENTATIVE of R. W. ARCHER and CO will be in attendance at STAND No. 211 during the Show to deal with Free State inquiries concerning the ALL-BRITISH STANDARD CARS.
65 LR. MOUNT STREET, DUBLIN.

ALBION Motor Lorries, 2½ cwt. to 4-ton loads.—H. A. Pender, Thomas's lane, Up. O'Connell st.

HOTELS AND HEALTH RESORTS.

MORAN'S HOTEL, DUBLIN.
RE-OPENED.
BUSINESS AS USUAL.
Telephone—No. 914. F. A. MORAN, Proprietor.

SALTHILL HOTEL,
THE LEADING FIRST-CLASS HOTEL.
SPECIAL WINTER TERMS.
Residents have the option of taking meals at the Royal Hibernian Hotel, Dublin.
OPEN TO NON-RESIDENTS.
Breakfasts, Luncheons, Afternoon Teas, and Dinners. Orchestra Daily.

ROYAL HIBERNIAN HOTEL, DUBLIN
The Leading First-Class Hotel. Open to Non-Residents. Breakfasts, Luncheons, Afternoon Teas, and Dinners. Orchestra Daily.
Tele.: "Hibernia, Dublin." 'Phones: 5023, Private Branch Exchange.

FOUR COURTS HOTEL, INNS QUAY, DUBLIN.
100 BEDROOMS, with hot and cold water. Lounges, Tea Rooms, Restaurant. Table d'Hote Dinner, 6 to 8 o'clock, 4/-. Wedding Dejeuners a Speciality.
FREE GARAGE.
'Phones, 5321, 5322.— H. G. KILBEY, Managing Director.
Wires, Excel, Dublin.

WHEN YOU'RE IN DUBLIN STAY AT FLEMING'S HOTEL,
31-32 GARDINER'S PLACE.
Central. Moderate. Convenient.
'Phone—385. Wires—"Blite, Dublin."

ST. ANN'S HILL HYDROPATHIC
BLARNEY. EST. 1843.
Ideal Situation. First-Class Accommodation. Baths, Radiant Heat, and Massage, by skilled Operators, under Medical Supervision.
Telegrams: Hydro, St. Ann's Hill.
Telephone: No. 2 Blarney.
Extensive Grounds. Golf, Tennis, Croquet. Combined Rail and Hydro Coupons from Dublin, Limerick, Limerick Junction, Waterford and Tralee.

£187 plus freight is now the price of the CHEVROLET
5 Seater Touring Model.
The ideal Family Car.
And there are many improvements.
LINCOLN & NOLAN, LTD., 57 AND 58 LR. BAGGOT ST., DUBLIN.
"WHERE SERVICE AND VALUE MEET."
'Phone—645. Wires—"Lincolan, Dublin."

SPECIAL PURCHASE
GENT.'S WOOL CARDIGANS,
7/9 & 10/6.
EXCEPTIONAL VALUE.
GRANDY,
ST. STEPHEN'S GREEN, N., DUBLIN.

HOTELS AND HEALTH RESORTS.

THE COUNTY HOTEL, HARCOURT STREET, DUBLIN.
Five minutes from centre of city by trams, Nos. 14 and 15. H. and c. running water in rooms. LUNCHEONS, TEAS, DINNERS.
Moderate Tariff.
OPEN TO NON-RESIDENTS.
Apply PROPRIETRESS.
'Phone—51237.

THE HOTEL MacDERMOTT, HARCOURT STREET.
Bright, comfortable Rooms, and the best food procurable, at moderate terms.
Proprietress: A. MacDERMOTT.
'Grams, "Exclusive." 'Phone, 2491.

MARINE HOTEL, SUTTON.
15 Minutes from Dublin.
Delightfully situated in private grounds, facing South and commanding extensive views of mountain and marine scenery. Appointed on the most approved lines for comfort and convenience.
Portmarnock, Sutton, and Dollymount Links adjacent to Hotel. Terms on application.
KINGSTOWN.
HOTEL CARLISLE.
Magnificently situated over East Pier, commanding beautiful views of Dublin Bay, Howth.
Most Comfortable. Adjacent to Golf Links. Lounge and Billiard Rooms. One minute from Station, Mail Steamers, and Baths. Afternoon Teas served in Lounge or Garden. Open to non-Residents. Tariff on application to the Manageress. 'Phone—119.

GROSVENOR HOTEL, DUN LAOGHAIRE.
WINTER TERMS.
Apply Manageress. 'Phone—284. Kingstown.

DUNLAOIRY — BELLVIEW HOTEL. Overlooking Harbour. Sheltered position. One Minute's Walk Tram, Train and Boat. FIRST-CLASS RESIDENTIAL. Renowned for its Excellent Catering. Telephone 280. Miss GILLIGAN, Proprietress.

BRAY HEAD HOTEL, BRAY, CO. WICKLOW.
Beautifully situated, with unrivalled sea and coast views; sunny aspect. Home comforts. Excellent Cuisine.
Golf, Tennis, Boating.
TARIFF ON APPLICATION.

MONEY Lent by Post, from £30 to £5,000, on Note of Hand alone, without security, to ladies or gentlemen; strictly private. No charge whatever if Loan is not granted. Apply SECRETARY, The City and County Private Finance Co., Ltd., 12 South Leinster street, Dublin.

ADJUSTABLE CHAIR BEDS,
WITH LOOSE CUSHIONS, IN A VARIETY OF COLOURINGS, FROM 57/6 EACH.
PIM BROTHERS, LTD., EXCHEQUER ST., DUBLIN.

COALS.
COALS.
WALLACE BROS., LTD.
THIS DAY'S PRICES.
BEST ORRELL ..... 55/- Per Ton.
BEST WIGAN ..... 49/- Per Ton.
BEST KITCHEN ..... 45/- Per Ton.
Delivered in the City.
Special discount of 2/- per ton if cash paid with order.
Small additional charges are made for delivery beyond old City Boundary, or on quantities of less than one ton.
23 WESTMORELAND STREET.
Telegrams—"Wallace, Dublin." Telephone—6999 and 5000.

THE BEST WEEK-END PAPER FOR DUBLIN People is the "WEEKLY IRISH TIMES." Last Edition on Sale every Saturday Morning. Price Twopence.

TODD, BURNS & CO., LTD.
EXTENSIVE HOUSE FURNISHING STORES.
UNIQUE VARIETY.
BEDROOM & DRAWINGROOM SUITES AT MODERATE PRICES.
MARY STREET, DUBLIN.

ST. PATRICK'S HOSPITAL, DUBLIN.
In addition to the Main Hospital in James's street, the Governors have Branch Establishments at St. Edmondsbury, Lucan, standing in a Demesne of 200 acres, and provided with every facility for the Curative Treatment of Mental Cases.
The Mansion at St. Edmondsbury has been adapted for the treatment of Ladies, and a Villa specially built to accommodate a limited number of Gentlemen.
Urgent Cases can be admitted to the Hospital on application to the Medical Superintendent.
For further particulars, Forms, etc., apply to THE REGISTRAR, St. Patrick's Hospital, James's street, Dublin.

CREAM.
FOR RICHNESS AND FLAVOUR
THE LUCAN DAIRY
LEADS.
DELIVERED IN BULK OR CONTAINERS.

HOUSE PAINTING.
JAMES GIBSON & SON
49 & 50 MARY STREET, DUBLIN.
'Phone—374. Telegrams—"Gibsons, Dublin."

THE BEST WEEK-END PAPER FOR DUBLIN People is the "WEEKLY IRISH TIMES." Last Edition on Sale every Saturday Morning. Price Twopence.

ASK FOR
A Baby O'Brien
THE BEST SMALL SODA

HORSES.
Wires—"Sewell's, Dublin." Telephone—674.
SEWELL'S, DUBLIN.
AUCTION AT THE REPOSITORY ON THURSDAY NEXT, OCT. 23rd,
Commencing at Two o'clock,
HUNTERS, HARNESS HORSES, PONIES, TRAPS, HARNESS, Etc.
SEWELL, SON & SIMPSON
AUCTIONEERS. (LTD.)

CLERYS
GRAND PARADE OF LONDON MANNEQUINS
FIRST TIME TO DUBLIN
Next Tuesday, Wednesday, & Thursday, Oct. 21st, 22nd, & 23rd,
In The Costume, Mantle, Fur & Corset Salons
Parade of Costumes, Gowns, Coats, Wraps, Furs and all the Latest Modes
Demonstrations in Perfect Corsetry on Living Models
Orchestra.
All Ladies are invited to attend.
CLERY & Co. Ltd., O'CONNELL ST. DUBLIN

WHAT YOU KNOW.

THAT THOMPSON'S IS AND HAS BEEN FOR THE PAST THREE GENERATIONS ONE OF THE BEST PLACES IN TOWN TO LEAVE YOUR MEASURE FOR A SUIT, UNIFORM, OR PLAIN TAILORED COSTUME.
Suits and Costumes to Order from 8 Gns.

WHAT YOU OUGHT TO KNOW.
THAT THOMPSON'S MOVE WITH THE TIMES, AND NOW HOLD ONE OF THE LARGEST STOCKS IN IRELAND OF READY-FOR-SERVICE SUITS AT PRICES FROM 4 TO 7 GUINEAS. WE INVITE YOU TO CALL, EVEN IF ONLY FROM SHEER CURIOSITY. TO SEE AND EXAMINE THESE SUITS AT YOUR LEISURE.

READY-TO-WEAR DEPARTMENT.
LOUNGE SUITS, &c., Ready-to-Wear.
TWEEDS, 4, 5 and 6 Gns.
SERGES, £5 15.
WHIPS, £6 15.
CASHMERES, £5 15, £6 15, £7 15.
DINNER SUITS, £6 15 and 8 Gns.
DRESS COATS, £6 15.
OVERCOATS, 3, 4, 5, 6 and 7 Gns.
RAINCOATS, 30/-, 73/6, 4 and 5 Gns.
TROUSER PRESSERS, 50/-, 30/-, 21/-.
BREECHES, 37/6, 45/-, 55/-.
4-PIECE SUITS, 4, 5 and 6 Gns.
OVERCOATS, RAINCOATS, SUITS, BREECHES. One of the Largest Stocks in Ireland. Over 3,000 Garments in Stock.

IF WE HAVEN'T A READY-TO-WEAR SUIT TO FIT YOU NO ONE HAS.

THOMPSON'S,
TAILORS FOR THREE GENERATIONS,
8 WESTMORELAND ST.

Great Furnishing Sale

On To-day and following days **McBIRNEY & CO.** will offer Rare Bargains in:

Furniture, Linens, Sheeting, Curtains, Quilts, Pillow Cases Furnishing Goods

A Remarkable opportunity for making the Home Cosy and Beautiful for Winter.

Carpets, Blankets, Sheets, Household Utensils and all

All Pure Hair Mattress, full size, 4ft. 6in. x 6ft. 6in. 79/6

Box Seat Curbs, adjustable to fit any hearth. Antique Brass heads, covered with best Pegamoid. Special Price 49/6

HARDWARE DEPARTMENT.
Special Sale Reductions in Household Utensils.

Aluminium Teapots, with black wooden insulated handles, hinge nickle plated. Capacity in pints, 3½. Special Sale Price 2/9
Two pints, 3/3, three pints, 3/9. Postage to country, 6d.

The celebrated "Pearl" Combination Meat and Food Chopper. Each machine supplied with four forged Steel Cutters and Grater. Every part guaranteed. Mincing capacity, 1lb. per minute. Special Sale Price 4/3
Postage to country, 9d.

Special Offer of Black Cycle Enamel, Brunswick Black and Black Lacquer, for grates, furniture, etc. Usual 1/- size..... 4½D.
Postage to country on 3 tins, 6d.

Hair Sweeping Broom Heads. Usual prices, 4/6, 5/6, 6/6 and 7/6. Sale Prices, 3/6
4/6, 5/-, and 6/-.

Whisk Carpet Twigs, with long handle. Usual prices, 1/9, 2/6 and 3/6. Sale Prices, 1/11 and 2/6 ..... 1/5

"Do All" Buckets, heavy quality, complete with Mop and Handle, unbeatable value 5/6

Double Milk Saucepans, enamelled. Two-pint size or Porringers. Usual price, 5/-. Sale Price 3/6

Postage to country, 9d.

Table Knives with Metal Handles. Regular price, 1/-. Sale Price ..... 4½D.

Large Size Sponges. Regular price, 2/-. Sale Price 1/-

Boot Brushes. Dublin manufacture. Sale Price ..... 4½D.

Oval Gilt Mirrors, bevelled edge. Size 24in. x 33in. Special Price 59/6

Large selection of Children's Cots, drop side. Polished walnut. Size 4ft. x 2ft. Special Price 35/-

Perambulators, wired-on tyres, low wheels, waterproof apron, nickel-plated handle. Sale Price 59/6

FURNITURE SUITE.
4ft. Satin Walnut Bedroom Suite, superior make throughout. Bevelled Mirrors, Marble-top Washstand. Sale Price £22
Others, 3ft., £15 15/-; 3ft. 6in., £18 18/-; 4ft. 6in., £25. Etc.

Full Size Inlaid Mahogany Bedstead. Special Sale 90/-

Chesterfield Settee and 2 Easy Chairs, beautifully upholstered (drop end to Settee). Sale Price..... £16 10/-
Others £21, £25 & £35.

7-piece Drawingroom Suite, upholstered in Red Velvet. Sale £15 15/-

Bentwood Chairs. Special lot. Best quality. Price, each 5/11

GREAT CARPET BARGAINS.
Special Lot of Tapestry Carpets, good designs and colours. Size, 3 yds. x 2½ yds. Usual Price, 73/6. Special Price..... 39/6
Size 4 yds. x 3 yds. Usual price, £3 19/6. Special Price 79/6
Seamless Axminster Carpet, suitable for hard wear:
Size 3½ yds. x 3 yds. Usual price, £9 9/-. Special Price £6 10 0
Size 4 yds. x 3 yds. Usual price, £10 10/-. Special Price £7 10 0
Reversible All Wool Hearth Rug. Special Price 13/11
Fancy Jap Mats. Size 54 ins. x 27 ins. 1/11
Large Stock of Cork Linoleum, carpet patterns. Width 72 ins. Usual price, 8/6. Special Price, per yd. 5/11
Mottled Tapestry Stair Carpet, width 18 ins. Usual price, 2/11. Special Price per yard 1/9

DAMASK DEPARTMENT.
Special Offer in Curtains, Cretonnes, Casement Cloth, Serges and Tapestry Coverings.
40 Pairs of Sundown Chenille Curtains, colours Red, Blue and Rose. Usual price, 90/-. Special Price, per pair 59/6
100 Pieces of Shadow Tissue, good colours. Width 31 ins., fast colours. Usual price, 3/11. Special Price, yard... 2/11
Special Lot of Sordered Casement Cloth, width 50 ins., fast colours. Usual price, 3/11. Special Price, yard 1/11
20 Pieces of All Wool Art Serge. Width 50 ins. Colours: Blue, Green and Red. Usual price, 4/11. Special Price, yard... 3/6
Special Line in Cretonne, suitable for loose covers; fast colours. Worth 2/6 per yard. Special Price, per yard..... 1/-

BLANKETS FOR COMFORT AND WEAR.
Notwithstanding big advance in Blankets, we are able to offer all makes at last winter's prices, owing to our large purchases last January for this Season.
Blankets—Strong heavy make, excellent for hard wear; weight, 6lbs.; size, 60" x 72". To-day's price, per pair, 27/6. Special Sale Price, per pair 21/-
Blankets—Same make as above, in 7lbs. and 8lbs. weight. Sizes and prices in proportion.
Blankets—All Pure Wool, very superior quality; weight, 7lbs.; size, 66" x 76". To-day's price, per pair, 37/6. Special Price, per pair 29/6
Blankets—All Pure Wool, very superior quality. Weight, 8lbs.; size, 74" x 82". To-day's price, per pair, 42/. Special Sale Price, per pair 34/-
Blankets in very best makes, in all weights and sizes, at last year's prices.
Under Blankets, dark colours; size, 50" x 70". Usual price, each, 3/6. Special Sale Price, each 2/6
Coloured Alhambra Quilts, double bed size. Usual price, each, 8/6. Special Sale Price, each 6/-
White Honeycomb Quilts, single bed size. Usual price, each, 11/6. Special Sale Price, each 8/6

DOWN QUILTS.
Down Quilts, single bed size, covered in fancy Cambric, with plain sateen panels. Usual price, each, 22/6. Special Sale Price, each 18/6
Down Quilts, double bed size, covered in fancy Cambric, with plain Sateen panels. Usual price, each, 29/6. Special Sale Price, each 24/6
All-Wool Fringed Travelling Rugs, full size. Usual price, each, 19/6. Special Sale Price, each 15/-

McBIRNEY & CO.'S LINENS, FAMOUS FOR NEARLY A CENTURY.

Bleached Damask Table Cloths; size, 66 x 82. Usual price, each ..... 14/9. Special Sale Price, each 10/6
Bleached Damask Table Cloths; size, 66 x 92. Usual price, each, 19/6. Special Sale Price, each 14/6
Bleached Damask Breakfast Serviettes; size, 19 x 19. Exceptional Value. Usual price, per dozen, 10/6. Special Sale Price, per dozen 7/6
Bleached Damask Serviettes; size,

Motor Matters, Bicycles &c.

MOTOR CARS.

A RIEL Demonstration 2-4 Seater, little used, £175. Wallen, Trinity street Garage, Dublin. T

A T Woods, Westland Row.—B.S.A. Lars now further reduced, £200. T

LINCOLN AND NOLAN, LTD., 57 and 58 LOWER BAGGOT STREET. BUICK.....CHEVROLET. OAKLAND.....SUNBEAM. "Where service and value meet." T

RHODE CARS.

SOME SHOP-SOILED AND DEMONSTRATION AT BARGAIN PRICES.

Concessionaire for Free State: A. PEROY HUET, Dublin Agents, KEATING and LUNDY. } 205 St. Brunswick street. X

ROVER CARS.

CALL AND INSPECT THE NEW 9 H.P. WATER COOLED FOUR-CYLINDER MODEL.

Trials Arranged.

THE ROVER CO., LIMITED. 15 LORD EDWARD STREET, DUBLIN.

SUNBEAM AND ANSALDO CARS. Early Delivery 1925 Models. Authorised Distributor: T. J. ROGERS, 42/8 SOUTH KING STREET, DUBLIN.

FOR IMMEDIATE DISPOSAL. ONE VAUXHALL LANDAULETTE. ONE TALBOT LIMOUSINE. ONE 14 h.p. STANDARD FOUR SEATER. All in Perfect Running Order and Condition. ONE NEW 10 h.p. WINDSOR FOUR SEATER. Apply— SHELBOURNE MOTORS, 23a STEPHEN'S GREEN, N., DUBLIN.

E. J. SHANNON and CO. BELGROVE ROAD GARAGE, CLONTARF, DUBLIN—Luxurious Cars 'Open or Closed' for Hire by Day or Night. Garage open Day and Night. 'Phone—Clontarf 126. REPAIRS AND REPAINTING. Any Make of Car Supplied. X

MOTOR VEHICLE INSURANCE. Comprehensive Policy, including BURGLARY, HOUSEBREAKING and THEFT.

Ask for quotations from FRANK GIBSON-LLOYD and CO., LTD. 30 Anglesea Street, DUBLIN. X

FOR all Motor Body Work and Painting.—The City Wheel and Carriage Works, Ltd., Great Brunswick street, Dublin. 10 T

FORD Car, 1914, absolutely perfect, equal new, little used, bargain £350; no offers.—Miss Rorke, 46 Tritonville road. 15 A

FORD Coupe for Sale; special body; excellent condition; balloons on rear wheels; mechanically perfect; splendid Car; £85.—White's, Ballina. 16 A

FOR Sale, 9 h.p. 2-3 Seater 1923 Car; recently overhauled.—V 36, Irish Times Branch Office, Kingstown. 16 A

FOR Disposal, 11.4 1922 Model Humber 4 Seated Touring Car; very little used; in excellent condition; paint work as new. Address "Z 3336, Humber." 18 C

GENUINE Motor Repairs—Welding, Cylinder Grinding, Decarbonising and complete overhauls to any make of Car or Lorry. We Repair anything that can be done satisfactorily. Our charges are reasonable and our work guaranteed.—Tara Motor Engineering Co., 42 Poolbeg street, Dublin. 16 A

HANDSOME, roomy Four Seater Motor Car, newly painted and upholstered, in perfect order, sell cheap; also Morris Cowley Four Seater, purchased June; tax and insurance paid. Seen 4 Upper O'Connell street.

HUPMOBILE Touring Car, 1920, 4 cylinder, 30 h.p., Colonial Model R, electric light, perfect running order, for immediate Sale. Apply Battersby and Co., Auctioneers, 39 Westmoreland street. 17 T

HUPMOBILE Tourer, electric lighting and starting, in very good order; £130.—Mulholland, Sa, Lower Mount street. 17 C

HUMBER 11.9 Car left for Sale at Mr. Hamilton's Old Garage, 20 Dawson street; reasonable price.—B 887, this office.

MORRIS Oxford 11.9 h.p. 1920 Two Seater Model, electric lighting and starting.—G. A. Britton, Ltd., Balch street, Dublin. 15 A

NEW Five Seater Ford, mileage not exceeding 1,000 miles; American tourist owner; exported good trips; any trial.—B 866, this office. 15 A

SUNBEAM Landaulette, 16-30 h.p.; any trial given Seen rear 30 Harcourt street. 15 A

MOTOR CARS CONTINUED.

GIFFORD'S for Secondhand Motor Cars. Every kind. Liberal Exchanges. Expert advice. Unrivalled service. Occasional terms. Weekly bargain list, 2d.—Offords, 67 George's street, Baker street, London, W. 1. T

SWIFT 1924 10 h.p. Two Seater and dickey model, new condition; run under 3,000 miles; price £200; no offers.—B 643, this office. 16 B

STANDARD (11.9 H.P.) Four Seater, purchased new April last; does 1,500 miles; tax paid to end December; insured to April, 1925; owner leaving Dublin; bargain.—B 901, this office.

TWO 12.16 h.p. Sunbeam Touring Cars, 2 Moon Touring Cars, etc.; good condition, cheap.—T. J. Rogers, 42-3 South King street, Dublin. 16 B

TOURING Cars for Hire; careful drivers; terms very moderate. 'Phone, 757 Dublin. 18 D

VULCANISING—Guaranteed Repairs; prompt service.—Cahill's Vulcanising and Retreading Works, Upper Liffey street, Dublin. 8 17

1923 FORD for Sale, owner driven, self starter, electric lights, tyres almost new, in perfect order. Sell for £265. Can be seen 4 Kelso's Garage, Ballinasloe.—Kirwan, Ballinasloe. 16 A

1924 DEMONSTRATION Essex Six Touring Car, just fitted with wire wheels, only done 500 miles; bargain for immediate sale. Apply F. J. Carolan, Motor Agent, Ennisbeg. 13 A

1924 CHEVROLET Five Seater, bought new July, only done 1,700 miles; good selling reason; best offer gets.—Murphy, 17 Upper Shannon, Macroom. 15 A

WANTED.

WANTED to hire, Motor for short time, Ford or Gate Change; immediate; moderate.—Charleville Cottage, Enniskerry. 15 A

WANTED, Two Seater, Exchange for Chevrolet Five Seater; perfect running order.—B 668, this office. 16 B

WANTED, Two Seater, cheap. Address "Z 3369, Motor," this office. 19 D

MOTOR CYCLES.

A.1.—ONLY a few more weeks remaining until stocktaking, all machines to be cleared; wonderful bargains in Sunbeam, Harley Davidson, Rover, New Imperial, Diamond; secondhand machines at give away prices.—Wayte Bros., Ltd., Lemon street, Dublin.

ASTOUNDING Value—2½ four stroke B.S.A., £39 A 10/-; 2½, £47 10/-; 3½, £59 10/-; 6 Twin, £73.—Woods, Westland Row.

A.J.S. and Triumph Motor Cycles from £59, delivered.—Wallen, Trinity street Garage. T

ADVANCES on Motor Bikes, Cars, Jewels.—Gorman, Pawnbroker, Winetavern street (opposite Four Courts); new garage. T

FOR Sale, Chater Lea Combination, in perfect order; Binks carb., Bosch mag.; any trial given. Apply 20 Francis street. 15 A

FOR Sale, New Imperial Combination, new £72. Address "Z 2849, Motor Cycle," this office. 15 C

LATE 1922 Indian Chief Combination, in excellent condition; any trial; bargain.—Ashton, Clonskeagh. 17 C

REVERE Villiers, 2 stroke, 2½ h.p., single speed, perfect order; £16.—B 600, this office. 15 A

3½ I.O.M. Rudge Multi, good condition, practically new clutch and pulley, new belt, good tyres, hamhorn; £30 or nearest.—Ashmore Castlemore, Mageney.

4½ H.P. L.M.C. Motor Cycle and coach built Sidecar; in splendid condition; £55, bargain.—George Thomson, 5 Church road. 16 B

1923 NEW Imperial 2½ h.p. Semi Sports Model, perfect order, tax and insurance paid.—B 688, this office.

1924 (APRIL) 2½ H.P. Sports New Imperial, perfect condition, very fast; £45.—B 899, this office.

1924 O.K. Bradshaw, O.H.V., 3 speed, all chain, milleare 3,000, condition new, for private sale; best offer over £50. Seen at Grafton Motor Co., Grafton street. 15 A

LORRIES, VANS, MOTOR AND STEAM HAULAGE.

HANSA Lloyd 4 Ton Lorry, 1923 model, new; £450.—McDonnell, Haddington road, Dublin. 17 A

KELLY Springfield, 3 Tonner, perfect; trial invited; £140.—McDonnell, Haddington road, Dublin.

NEW Opel 3-4 Ton Lorry as received from makers, complete less tires, £225.—Jack Eng. Co., Verdmead place, Chalk Farm, London, N.W. 1. 19 B

ACCESSORIES, TYRES, ETC.

LIGHTING Electrolyte Charges Batteries instantly, gives longer life to Batteries, and obviates recharging.—Lightning Co., 11 South King street, Dublin.

TWO Rims and Tyres for Ford Ton Truck, complete with tyres and tubes, for Sale. Apply Connolly, Kelly and Co., Corporation Market.

BICYCLES.

A1 PEDAL Cycles, by easy payments. Come and see these famous Centaurs, from £7, also Sunbeams, Sparkbrooks, B.S.A. Cycle Repairs specially catered for. Wayte Bros., Ltd., Lemon street, Phone 2010. T

FOR Sale, 24" Gents' Special Raleigh and Acme series, 3 speed, oil bath, B 90, cost £15, sell £10; also Lady's 24" Raleigh; Roman rims, 3 speed, £5; both machines as new.—B 900, this office. 18 B

CHAUFFEURS, MECHANICS.

WANTED.

CHAUFFEUR Wanted; married; do all running repairs, and be generally useful; free unfurnished house, milk and firing; strict T.T. state age, wages expected, and references.—Cooper, Ballymore, Kilmallock. 15 A

WANTED immediately, Chauffeur Groom, married; good driver essential; do running repairs and make himself generally useful; send copies, state age and wages expected.—J. C. McKeever, Elm Grove, Greenore. 17 C

DISENGAGED.

CHAUFFEUR, Handyman, Gardener; indoor or outdoor; strictly sober. Address "Z 3340, Chauffeur," this office. 8 15

CHAUFFEUR, Nurse—Registered male Nurse and Chauffeur wishes position.—B 620, this office. 15 A

CHAUFFEUR, General Handyman; highest reference; T.T. Address "Z 3351, Chauffeur," this office. 17 A

CHAUFFEURS CONTINUED.

DISENGAGED

CHAUFFEUR—Young married Man, R.C., aged 32, one child, desires re-engagement; 10 years' experience Ford cars, driving and running repairs; generally useful about gentleman's place; thoroughly understands cattle, etc.; Wife help to milk if required; moderate wages; interview if required; best references. Address "Z 3344, Chauffeur," this office. 17 C

CHAUFFEUR Mechanic, married, R.C., 28 years old; 8 years city driving experience; 5 trade cars; thorough and light vehicles, understands electric plant, does house wiring, seeks position; moderate wages; highest reference.—B 895, this office. 18 B

CHAUFFEUR, single, T.T., seeks situation; careful driver, any make of car, do running repairs; good references; please state terms.—B 895, this office.

DRIVER Mechanic, Ford or Gate Change; highly recommended.—Cunagher, Duff's Cross, Ashbourne. 18 D

EX-BRITISH Cavalry Man, married, strict T.T., drive Ford or gate change car; first class certificate from school of motoring; highly recommended.—B 852, this office.

SITUATIONS CONTINUED

RICHARDS' Wine Agency, Aungier street, requires competent Man, with country experience, to manage Drogheda. 17 A

SMART Salesman and Window Dresser Wanted for City Tailoring Establishment. Apply, stating experience and enclose reference, to B 849, this office. 17 A

SMART Boy Wanted (outdoor) to serve as Apprentice to Gentlemen's Clothing and Outfitting business, South side; must be recommended; small salary.—B 751, this office. 17

STENOGRAPHER Typist, aged 20/25; must be smart and accurate, and have had previous experience; reply enclosing copies of references, and state wages required; in own handwriting.—B 907, this office. 17 C

SWEETS, Retail; first class experience necessary.—17 Capel street, before 1 o'clock. 19 D

VACANCY for Apprentice to Sales, Millinery and Dressmaking; in first class house; outdoor; fee.—B 884 this office.

WANTED, a Lady Help, Protestant, for Isle of Man town; easy duties; three in family (Miss, 9 and baby); state full particulars, references, and lowest salary. Address "Z 3350, Lady Help," this office. 18 D

WANTED, Junr. Operator (Professional) for Ulster Weekly; a live wire. State wages and speed to "Z 3564, Operator," this office. 19 C

WANTED, good Accompanist two evenings weekly.—B 735, this office.

WANTED, a first class Milliner, three days weekly.—B 754, this office.

MONEY, PARTNERSHIPS, ETC.

A. ELKINSON, 48 Aungier street.—Ex-R.I.C. Vouchers Cashed. Advances on Endowment Policies.

A LOAN from £10 upwards can be had, reasonable and interest; long terms.—B 783, this office. 7 18

A MILITARY and R.I.C. Pension Vouchers Cashed without delay at 32 South Frederick street, Dublin.

£5 TO £500 Advanced privately on approved personal security of borrower at an extremely low rate of interest; loan can be repaid by small instalments to suit. Call or write for particulars, S. Freeman and Co., 1 Garfield street, Belfast. 26 2

HOTELS AND RESTAURANTS. OFFICIALS, SERVANTS, ETC.

POSITIONS VACANT.

EXPERIENCED Barmaid (lindoor) required in Milltown Golf Club. Apply by letter to Secretary. 18 B

GOOD young Cook, experienced, all round single-handed, Wanted for Sanatorium Prince's Hotel, Greystones, winter season; good wages. Apply with papers.

HOUSEMAID for small hotel near Dublin Girl for Kitchen Work. Address "Z 3338, Kitchenmaid," this office. 17 A

EMPLOYMENT WANTED.

A YOUNG Lady, good appearance, seeks position as Assistant Housekeeper; refers to lady with very highly recommended. Address "Z 3562, Bar," this office. 18 B

YOUNG Lady, presently engaged, wishes to hear of vacancy in hotel, bar, or office and bar, and assist generally. Address "Z 3370, Assistant," this office. 19 B

REPRESENTATIVES WANTED.

ACTIVE Agents Wanted to Sell Private Xmas Cards. A Good spare time agency for making money. No outlay. Beautiful free sample book with wholesale prices.—Q. Denton and Co., Dept. 32, Accrington. T

A FANCY connection for bright, energetic salesman, to make and obtain Demonstrations on good household Electric Appliances, commission basis.—B 849, this office. 17 A

CORK Trade—Agents Wanted; good prospects to trade; connection amongst bottlers. Address "Z 3346, Agent," this office. 15 A

EXPERIENCED Representative Wanted immediately for Dublin and suburbs; good wages and commission; good salesman. Apply B 876, this office. 17 A

TRAVELLER Wanted, with car, to call on Garages, Motor establishments in Isle.—B 1089, this office. 24

WOODWORK of all kinds for Building Purposes and Shopfitting. Apply, stating age and experience, and enclosing copies of recent references, to B 616, this office.

COMPOSITOR (Society) Wanted for Provincial Office; good at make up, jobbing and news. Wages and conditions to "Z 3565, Compositor," this office. 19 C

DEMOBILISED Soldiers and Engineers—Your living guaranteed. Start your own Drapery Business; little capital required; for particulars write Textile Novelty Co., Dept. C., 143 Roundhay Road, Leeds. T

EXPERIENCED Dressmaker required; capable of cutting and fitting, and taking charge of workroom. Apply Madame Rende, 14 Harry street. T

GROCERY and Provisions—Smart Junior Wanted; assistant town. Reply, with references, stating age and salary expected (outdoor). "Z 3338, Junior," this office. 17 C

LADY Help Wanted, Protestant, experienced with children; say what salary expected; give references; suburb, Dublin.—B 843, this office. 17 A

LADY, under 30, Wanted as Assistant Housekeeper. In country place in North Ireland; must be efficient in plain cooking, dairy, poultry; maid kept; small family; enclose references; state age, experience, and salary expected. Address "Z 3372, Assistant," this office. 19 B

MILLINERY Department—Wanted, a young lady of experience as Buyer; liberal salary.—W. Holmes, Dublin, Ltd., 69-71 South Great George's street. T

POST Office—Wanted, a Lady Assistant, competent to take Charge; comfortable home. Address "Z 3357, Lady," this office. 18 C

REQUIRED capable, well educated young Lady, for quick and accurate at figures; good knowledge of accounts, typing and shorthand; state age, experience and salary expected to B 625, this office. 16 B

REQUIRED shortly, young Lady Demonstrator for a popular invalid food.—B 663, this office. 16 B

SITUATIONS CONTINUED

RICHARDS' Wine Agency, Aungier street, requires competent Man, with country experience, to manage Drogheda. 17 A

SMART Salesman and Window Dresser Wanted for City Tailoring Establishment. Apply, stating experience and enclose reference, to B 849, this office. 17 A

SMART Boy Wanted (outdoor) to serve as Apprentice to Gentlemen's Clothing and Outfitting business, South side; must be recommended; small salary.—B 751, this office. 17

STENOGRAPHER Typist, aged 20/25; must be smart and accurate, and have had previous experience; reply enclosing copies of references, and state wages required; in own handwriting.—B 907, this office. 17 C

SWEETS, Retail; first class experience necessary.—17 Capel street, before 1 o'clock. 19 D

VACANCY for Apprentice to Sales, Millinery and Dressmaking; in first class house; outdoor; fee.—B 884 this office.

WANTED, a Lady Help, Protestant, for Isle of Man town; easy duties; three in family (Miss, 9 and baby); state full particulars, references, and lowest salary. Address "Z 3350, Lady Help," this office. 18 D

WANTED, Junr. Operator (Professional) for Ulster Weekly; a live wire. State wages and speed to "Z 3564, Operator," this office. 19 C

WANTED, good Accompanist two evenings weekly.—B 735, this office.

WANTED, a first class Milliner, three days weekly.—B 754, this office.

LEGAL APPOINTMENTS.

LAW Clerk discharged requires position office or general outdoor work; two years' experience.—B 478, this office. 14 A

LAND Commission Maps prepared by experienced Surveyor; highest references.—B 900, this office. 18 D

SOLICITOR'S Assistant, with general knowledge and a knowledge of Bookkeeping, Wanted in Drogheda; salary £3 per week; give particulars of experience.—B 669, this office. 16 B

SOLICITOR'S Managing Assistant, high secondary education, nine years' legal experience, five years managing large provincial office, desires change; highest references; good salary and facilities to country required. Address "Z 3321, Assistant," this office. 17 C

SOLICITOR'S Assistant Wanted for Midlands; conveyancing, with general work, including Conveyancing, Land Commission Costs; state age, salary required, and send copies testimonials. Address "Z 3352, Assistant," this office. 17 B

DOMESTICS CONTINUED

WANTED, Cork, Killarney and London, kitchenmaid kept; must have excellent references. Write Lady Kenmare, Shelbourne Hotel, Dublin.

WANTED, experienced Cook General; house parlourmaid kept.—Mrs. Meredith, Craigueenna, Bray. 15

WANTED, good Cook General for country place; settled person preferred.—B39, Irish Times Branch Office, Bray. 19 B

WANTED, young Cook General; dairy. Several ladies.—Mulgrew's Registry, 11 5th Anne street South.

YOUNG Cook and House Parlourmaid for country near London, also House Parlourmaid for York. Call Wednesday or Thursday at 54 Dartmouth square, between 10.30 and 1 o'clock, bringing references.

GENERALS WANTED.

GOOD General Wanted for Kingstown; Protestant preferred, R.C. not objected; good cook, trustworthy; family three; age 30 to 40; good wages.—M 405, Irish Times Branch Office, Kingstown. 15 A

GENERAL Wanted, Blackrock, two in family. Reply, with copies, stating age and wages, to No. 3506, Irish Times Branch Office, Blackrock.

GENERAL Wanted, young girl; must be good plain cook.—27 Fenton road. 19 C

GENERAL—Wanted, respectable Girl; 2 to be helping early riser; plain cooking. Apply 19 Mountpleasant square, Ranelagh.

INTELLIGENT, suitable young General Wanted; cook-ing not necessary. Apply 59 Anglesea road, Ballsbridge, Dublin.

SUPERIOR General; good cook; no washing.—11 Clarinda park, East Kingstown, Monkstown.

WANTED, good General by Irish lady living in England; family four; wages £50; very comfortable home; good reference required.—Mrs. Morton, 24 Goldington road, Bedford. 15 A

WANTED, a strong, capable General for country suburbs; two children; must be highly recommended; plain cooking. Apply, with copies of references, wages, etc., to B 820, this office. 17 C

WANTED, General Servant for country place, Co. Dublin; easy work; some experience; dairy, fowl, all duties; well recommended; state wages. Address "Z 3348, General," this office. 17 C

WANTED, middle of November, superior, steady General; must be good cook and manager, for one lady; good wages; one hour from Dublin. Address Mrs. Riverstown, Fortarlington. 17 B

WANTED, smart young General; no children. Reply 42 Belgrave square, Rathmines.

WANTED immediately, experienced General; good cook; Yorkshire; £45. Call to-day, 12 Duke street.

WANTED, experienced General and Nurse; small family; well recommended.—B 933, this office. 19 B

YOUNG General Wanted; plain cooking, small washing; one lady. Call 8 Ormond road, Rathmines, to-day, 4 p.m.

HOUSE AND PARLOURMAIDS WANTED.

EXPERIENCED House Parlourmaid Wanted; £30 to £35; two in family; send copies; state age.—Mrs. Henry, Rathscar, Dunleer, Co. Louth.

EXPERIENCED Housemaid, R.C., Wanted for Dublin in November. Send copies, stating age, to Mrs. Sweetman, 2 Columbus park, Kells.

VERY good Parlourmaid Wanted. Send papers, stating age, wages, Kirkpatrick, Celbridge, Co. Kildare.

WANTED at once, Under Housemaid; must be willing and obliging and accustomed to country. Apply, giving full particulars, to Lady Colthurst, The Castle, Blarney. 15 A

WANTED, House Parlourmaid, one lady; needlework, generally useful; suburbs.—B 846, this office.

WANTED, General Housemaid; Protestant. Apply Matron, Blind Asylum, Lesson Park. 17 B

WANTED, experienced Housemaid, sew, help in dining-room and be required, for gentleman's family; South County Dublin. Apply, with copies, to B 67, Irish Times Branch Office, Kingstown. 17 A

WANTED immediately, House Parlourmaid and Cook General, sisters or friends; Church of Ireland; must be smart and well trained, for doctor's house in London; state wages and send copies of references. Address "Z 3348, House Parlourmaid," this office. 17 C

WANTED, experienced House Parlourmaid for Co. Clare. Address "Z 3327, House Parlourmaid," this office. 17 C

WANTED, experienced House Parlourmaid, two in family. Apply Mrs. Helsham-Yeo, Inishtore. 17 D

WANTED at once, experienced Housemaid; R.C.; understanding dining-room; age about 30; personal interview; well recommended.—29 Belgrave square, Monkstown.

YOUNG Girl Wanted as House Parlourmaid; girl partly trained would suit.—20 Waterloo road. 19 C

NURSES WANTED.

AGENT for NURSES, MAIDS, and ATTENDANTS. Miss Bellingham Todd, 5 Grafton street, Dublin. Interviews daily. 'Phone, No. 5258.

CAN any lady recommend a smart, clean Girl as Nurserymaid? Apply Miss Jameson, Seamount, Malahide.

REFINED, experienced Nurse required, baby from 1 month. Call, after 6 p.m., Mrs. Gerard Brown, 13 Ely place.

WANTED, young Nurse Housemaid, R.C.; one child; state sewing.—Mrs. O'Neil Donnellon, Windsor, Monkstown.

DOMESTICS DISENGAGED.

APARTMENTS and Employment Agency, 45 Henry street, for Cooks, Genteels, Housemaids, Helps. 15 A

COOK, Generals and House Parlourmaids, disengaged.—Miss Clifford, 5 South Frederick street. 15

GIRL wants morning or daily work; good worker; South side.—B 890, this office.

LADY wishes to recommend excellent Charwoman, or 2 do needlework, Foxrock, Carrickmines neighbourhood.—Cole, Orsbon, Carrickmines.

LADY recommends Girl, 17, to train; clean, willing, obliging; city or suburbs. Address Gretta Clarke, Curtins, Ballsbridge, Co. Cavan.

RESPECTABLE Protestant Woman wants daily work, from Kingstown to Blackrock; good cook; used to high-class service; reference.—D. F., Irish Times Branch Office, Kingstown.

WANTED, employment for Housework or Cleaning, morning; Protestant; experienced, well recommended.—B 912, this office.

YOUNG Girl wishes Morning or Weekly Work; well recommended.—B 917, this office.

SERVANTS' REGISTRY. HOURS: 10 a.m. to 4 p.m. for Servants. 11 a.m. to 4 p.m. for Ladies. Saturdays, 11 a.m. to 1 p.m. 31 WESTMORELAND STREET, DUBLIN. T

COOKS AND DAIRYMAIDS DISENGAGED.

A HIGHLY recommended Cook General disengaged. Seen Keegan's, Upper George's street, Dun Laoghaire. 19 D

COOK General disengaged, Protestant, age 30; excellent references; wages £30.—930, Irish Times Branch Office, Bridge. 15 D

COOK, Protestant; understands dairy, fowl; good butter and bread maker; country.—B 907, this office.

COOK General—Country Girl wishes situation; experienced; city preferred; R.C.; wages about £28-£30; age 26.—K. Flynn, Fore, Castlepollard, Westmeath.

COOK General, good experience, capable, active, good pastry maker, cakes; Daughter House Parlourmaid; would go together; highly recommended.—935, Irish Times Branch Office, Dagged street Bridge.

COOK General, Protestant, wishes situation; city, suburbs. Can be seen at 20 Upper Merrion street.

EXPERIENCED Cook disengaged, would take charge; highly recommended.—E 43, Irish Times Branch Office, Kingstown.

EXCELLENT Cook disengaged 24th October; soups, sweets, savouries; excellent dairy woman. Reply, by letter only, Cook, 5a Albert Cottages, Dun Laoghaire.

RESPECTABLE woman would go as Cook General in R. C. family; country preferred. Apply to P. 37 South King street, Dublin.

GENERALS DISENGAGED.

A RESPECTABLE, settled person wishes a situation as General Servant in a small, quiet family; long discharge.—B 914, this office. 15 A

COUNTRY Girl seeks situation as General; plain cooking; recommended.—B 896, this office.

GENERAL—Settled Woman, indoor; cook, wash; highly recommended.—B 904, this office. 15 A

LADY can highly recommend young Girl as General to train; £14. Address "Z 3337, General," this office.

YOUNG Girl seeks situation as General; will be disengaged 10th November; very good; recommended; Bray preferred.—793, Wilde's Office, Bray.

YOUNG country Girl, good cook, wishes to go as General in small family; good references.—9371, Irish Times Branch Office, Bagnot street Bridge.

HOUSE AND PARLOURMAIDS DISENGAGED.

EXPERIENCED Parlourmaid, R.C., wants situation in country; well recommended.—B 689, this office.

EXPERIENCED House Parlourmaid disengaged; good references; South side preferred.—40, Winnett's, Dalkey.

HOUSE Parlourmaid disengaged; good reference; city or suburbs.—B 698, this office.

HOUSE Parlourmaid, disengaged, seeks situation; Ballsbridge district preferred; good papers.—B 886, this office.

HOUSE Parlourmaid or Housemaid, understands both branches, R.C.; highly recommended; country or suburbs preferred. Address "Z 3371, Maid," this office.

RESPECTABLE Girl, 20, R.C., wishes vacancy Housemaid; highly recommended.—B 845, this office. 14 C

NURSES DISENGAGED.

A THOROUGHLY experienced Infant's Nurse, needlewoman.—Protestant; town, suburbs; disengaged.—Nurse, 25 Mountpleasant square, Ranelagh, Dublin.

TRAINED Children's Nurse, disengaged, wishes to hear of post.—B 845, this office.

DOMESTICS DISENGAGED.

APARTMENTS and Employment Agency, 45 Henry street, for Cooks, Genteels, Housemaids, Helps. 15 A

COOK, Generals and House Parlourmaids, disengaged.—Miss Clifford, 5 South Frederick street. 15

GIRL wants morning or daily work; good worker; South side.—B 890, this office.

LADY wishes to recommend excellent Charwoman, or 2 do needlework, Foxrock, Carrickmines neighbourhood.—Cole, Orsbon, Carrickmines.

LADY recommends Girl, 17, to train; clean, willing, obliging; city or suburbs. Address Gretta Clarke, Curtins, Ballsbridge, Co. Cavan.

RESPECTABLE Protestant Woman wants daily work, from Kingstown to Blackrock; good cook; used to high-class service; reference.—D. F., Irish Times Branch Office, Kingstown.

WANTED, employment for Housework or Cleaning, morning; Protestant; experienced, well recommended.—B 912, this office.

YOUNG Girl wishes Morning or Weekly Work; well recommended.—B 917, this office.

SERVANTS' REGISTRY. HOURS: 10 a.m. to 4 p.m. for Servants. 11 a.m. to 4 p.m. for Ladies. Saturdays, 11 a.m. to 1 p.m. 31 WESTMORELAND STREET, DUBLIN. T

COOKS AND DAIRYMAIDS DISENGAGED.

A HIGHLY recommended Cook General disengaged. Seen Keegan's, Upper George's street, Dun Laoghaire. 19 D

COOK General disengaged, Protestant, age 30; excellent references; wages £30.—930, Irish Times Branch Office, Bridge. 15 D

COOK, Protestant; understands dairy, fowl; good butter and bread maker; country.—B 907, this office.

COOK General—Country Girl wishes situation; experienced; city preferred; R.C.; wages about £28-£30; age 26.—K. Flynn, Fore, Castlepollard, Westmeath.

COOK General, good experience, capable, active, good pastry maker, cakes; Daughter House Parlourmaid; would go together; highly recommended.—935, Irish Times Branch Office, Dagged street Bridge.

COOK General, Protestant, wishes situation; city, suburbs. Can be seen at 20 Upper Merrion street.

EXPERIENCED Cook disengaged, would take charge; highly recommended.—E 43, Irish Times Branch Office, Kingstown.

EXCELLENT Cook disengaged 24th October; soups, sweets, savouries; excellent dairy woman. Reply, by letter only, Cook, 5a Albert Cottages, Dun Laoghaire.

RESPECTABLE woman would go as Cook General in R. C. family; country preferred. Apply to P. 37 South King street, Dublin.

GENERALS DISENGAGED.

A RESPECTABLE, settled person wishes a situation as General Servant in a small, quiet family; long discharge.—B 914, this office. 15 A

COUNTRY Girl seeks situation as General; plain cooking; recommended.—B 896, this office.

GENERAL—Settled Woman, indoor; cook, wash; highly recommended.—B 904, this office. 15 A

LADY can highly recommend young Girl as General to train; £14. Address "Z 3337, General," this office.

YOUNG Girl seeks situation as General; will be disengaged 10th November; very good; recommended; Bray preferred.—793, Wilde's Office, Bray.

YOUNG country Girl, good cook, wishes to go as General in small family; good references.—9371, Irish Times Branch Office, Bagnot street Bridge.

HOUSE AND PARLOURMAIDS DISENGAGED.

EXPERIENCED Parlourmaid, R.C., wants situation in country; well recommended.—B 689, this office.

EXPERIENCED House Parlourmaid disengaged; good references; South side preferred.—40, Winnett's, Dalkey.

HOUSE Parlourmaid disengaged; good reference; city or suburbs.—B 698, this office.

HOUSE Parlourmaid, disengaged, seeks situation; Ballsbridge district preferred; good papers.—B 886, this office.

HOUSE Parlourmaid or Housemaid, understands both branches, R.C.; highly recommended; country or suburbs preferred. Address "Z 3371, Maid," this office.

RESPECTABLE Girl, 20, R.C., wishes vacancy Housemaid; highly recommended.—B 845, this office. 14 C

NURSES DISENGAGED.

A THOROUGHLY experienced Infant's Nurse, needlewoman.—Protestant; town, suburbs; disengaged.—Nurse, 25 Mountpleasant square, Ranelagh, Dublin.

TRAINED Children's Nurse, disengaged, wishes to hear of post.—B 845, this office.

MEDICAL APPOINTMENTS.

A RESPECTABLE young Lady seeks position as Nurse Companion; experienced; highly recommended. Address "Z 3299, Lady," this office. 16 B

ASSISTANT wanted, 2 years' city experience, desires post, Dublin or suburbs; dispensing, retail, photographic; excellent references.—Assistant, 3 Upper Sherrard street, Dublin. 16 B

APPRENTICE Wanted in a high class, old established practice, near Dublin (indoor); fee, preliminary. B 866, this office.

CHEMIST or Druggist required, Manager French House, Shop Assistant; sending full particulars. Address "Z 3375, Manager," this office.

DOCTOR'S Secretary—Well educated Man requires position as above; attend to accounts, keep books; highest references; suit busy city doctor; remuneration moderate.—B 584, this office.

DENTIST desires engagement, laboratory or chair-side, city or country; highly recommended.—B 853, this office. 15 A

EXCELLENT Nurse Attendant or Useful Help (Protestant) disengaged.—Miss Clifford, 5 South Frederick street.

PHARMACEUTICAL Chemist requires Assistant; state references, salary, etc. Address "Z 3374, Chemist," this office.

WANTED, Assistant, Nurse, mental, private patient; state terms.—B 920, this office.

TUITIONS AND SCHOLARSHIPS.

ALL Professional and University Prelims.; Oral and Correspondence Success; Lists Free.—McGUIRE'S COLLEGE, Denzille street, Dublin. T

ALL Professional and University Preliminaries—Solicitors' Surgeons, Pharmaceutical, Veterinary, Civil Service, Matriculation, University Degrees, Evening, Correspondence Classes.—W. St. George Breakey, 9 Molesworth street, Dublin. 53 T

BELMONT College, 56 Dawson street, Dublin (phone, 2685).—Oral and Postal Tuitions for University and Professional Prelims.; also Civil Service Examinations.

CERTIFICATED Governess (R.C.) desires Tuition; Music, Languages, Mathematics, Latin, Music.—B 0 1192, Irish Times Branch Office, Rathmines.

FORTHCOMING Examinations in Government Departments.—Classes now starting; highest successes.—Miss Hannah's Civil Service and Commercial College, 4-5 Nassau street. 17 C

GERMAN Lady gives Lessons in Conversation.—B 915, this office. 15 A

GRADUATE, T.C.D., disengaged; French, residence abroad; subsidiary subjects. Address "Z 3360, Tuitions," this office. 17 C

IRISH for Civil Service Examinations—Special expert Irish Tuition.—Brian Mac Aodha, 10 Ash park. 19 C

LEARN your Languages by the most practical of all methods.—Berlitz, 4 Grafton street. T

LADY desires post, tenure, Junior Teacher; most subjects, games; experienced; daily or resident. Address "Z 3342, Teacher," this office.

NURSERY Governess, experienced, Protestant, gentlewoman, disengaged; needlewoman.—No. 307, Irish Times Branch Office, Blackrock.

SHORTHAND, Typewriting, Bookkeeping, etc.—Metropolitan College (Gillespie's), 100 Lower Mount street. 3565

SHORTHAND, Typewriting—Murphy's personal Tuitions; rapid results; special morning section now forming.—16 Appian Way. 13 16

SECRETARIAL Training, 24 south Frederick street (lists 16 Kildare street). Individual attention. Morning Classes daily; Afternoon and Evening Classes three times a week; terms very moderate.

WANTED, Pupils for Pianoforte, in vicinity of Synge street; knock visit at pupil's residence; terms moderate. Apply 12 Vergemount, Clonskea.

GOVERNESSES AND TUTORS WANTED.

AGENT FOR GOVERNESSES AND SCHOOLS Miss Bellingham Todd, 5 Grafton st., Dublin, Advises Parents and Managers. Tel. No. 5258. T

EXCEPTIONALLY superior Nursery Governess required early in November for three children, ages 3, 4 and 5; nurseries cleaned and waited on; must be fond of the country. Apply Mrs. Burgett, Cheshire place, London.

WANTED Female (Protestant) Teacher for Macroom N.S. Salary £80; Residence. Macroom. 17 C

WANTED, for country (Co. Dublin), superior Governess, take entire charge four girls (Catholics), 4 to 9 years; willing to help some housework; salary £30; please state age, give reference.—"Governess," Irish Times Branch Office, Kingstown.

WANTED immediately, in Catholic College, Leinster, Teacher; qualified to teach English and History (Senior), all grades. Address "Z 3358, Teacher," this office. 18 B

EMPLOYMENT WANTED.

A RESPECTABLE young Lady wishes post in any business; would Assist in Restaurant. Address "Z 3339, Lady," this office.

CARPENTER does House Repairs and Alterations quickly and cheaply.—B 650, this office. 15 B

DRAPERY and Outfitting Lady, Protestant, 3 yrs.' experience, wishes position as above. Address "Z 3336, Lady," this office.

EMBROIDERY Wishes to be Appreciated by General Draper, city.—B 615, this office. 15 A

GROCERY and Provisions—Young Lady, 8½ years' experience, seeks engagement, good city house; excellent reference. Address "Z 3267, Grocery," this office.

GROCERY or Hardware—Assistant desires Chance; 6½ years' experience; excellent references; outdoor. Address "Z 3365, Assistant," this office. 17 C

HANDYMAN seeks engagement; can do all kinds of House Repairs, Carpentry; own tools.—B 687, this office. 15 B

LADY seeking employment as Companion, Help, Secretary, or business engagement; excellent references. Apply Copeland, 9 Upper Mallow street, Limerick. 16 B

LADY desires morning work as Help or Companion; 3 hours, 10.1; 15/- weekly. Address "Z 3305, Lady," this office.

LADY (25) wants Help; cooking, housework; fancy or outdoor experienced.—B 998, Irish Times Branch Office, Kingstown. 16 B

LADY seeks small Ownership, Dublin or environs.—B 910, this office. 19 C

EMPLOYMENT WANTED CONTINUED.

SHORTHAND Typist, age sixteen, desires position in city.—B 513, this office. 15 A

STATIONERY and Fancies—Respectable, educated, Protestant Girl (R.C.) wishes Apprenticeship; shop; excell

A large collection of Coats, Fur Stoles, and Necklets to select from.

Two Luxurious Models

No. 1 *A Beautiful Coat, produced in fine quality Seal Coney, trimmed with the fashionable gathered Collar of Natural Skunk. Lined Fancy Broche.* 28 Gns.

No. 2 *Exquisite New Model in Moleskin, made from picked skins, beautifully soft. Lined Grey Satin Stripe Crepe-de-Chine Very effective two-way Collar* ... 59 Gns.

Switzer's

SWITZER & CO., LTD., GRAFTON STREET, DUBLIN

JAEGER (Pure Wool)

When buying a Jaeger Cardigan you can be sure of obtaining the real pleasure which perfect style, quality and colour give you. It keeps its shape splendidly too. Think what that means.

Cardigan (Z970)

Camelhair and Wool "Brushed" Broad Ribbed - - 24/6

Other Styles up to 42/6.

For catalogue and address of Local Agent apply—

The JAEGER CO., Ltd.,

95 MILTON STREET, LONDON, E.C.

GAELIC GAMES.

DUBLIN V. WEXFORD.

MATCH DRAWN.

(BY PAT'O.)

Six weeks ago the Wexford footballers won against a promising Kildare team in the Leinster Semi-final. These counties have been old rivals, and the holders of the Wexford title pointed to a Gaelic revival in the Slaney county. Messrs. Breen and Byrne—a prominent pair in Wexford's victories of the past—got a powerful young team together for the Leinster final. Following the long run of Dublin successes, few students of Gaelic codes anticipated a Dublin defeat. Wexford were minus Dr. Pierce in attack. Otherwise they were at full strength, and the trains from the South-Eastern counties were packed. Indeed, the cheers at Croke Park yesterday were mainly Wexford cheers. Dublin made few changes on the team which won against Kerry, and a comfortable victory for the champions was expected. They had the better of a ragged opening. Wexford adopted hustling tactics. Every unit in the champion team was closely marked, and stylish play was made impossible in the opening half. Dublin attacked frequently, and, from a movement initiated by Burke and J. Murphy, Shanahan opened the scoring with a point for Dublin. The football was unstylish but brilliant. The marking was close and determined. The Wexford men adopted a well-conceived policy of preventing their more finished opponents from playing ones football, and they succeeded. The Dublin fifteen did not play during the opening half like a team which was against Kerry. Kilroy marked John Murphy closely, and James Byrne kept at Stynes' shoulder; while P. Byrne held Synott safe, and when Howlett worked down the field they tried Dublin's backs sorely. Kilroy kicked a point from a free, and from thence to half-time Wexford were confidently on attack, with a following wind behind them. Half-time:—

Dublin	1 point
Wexford	1 point

So punctually had the game started that several hundred visitors from the country missed the early play, but when the second half opened the grounds were well filled. Some high-class football was witnessed. Hand came on for O'Brien (Dublin), injured on the Dublin side, and Myler, of Wexford, had replaced Doran. Within a minute of the resumption Shanahan gave Dublin a lead. He swung across to O'Brien, and the newcomer set Dublin ahead. The Wexford backs had a busy time, but Murphy, Hayden and O'Dea (Dublin) were very sound. Shanahan again got loose for Dublin and drove a fine point just above the bar. Quickly the scene changed. James Byrne seemed to initiate the movement which sent Doyle and O'Neill away. Kilroy drove into the Dublin square, McDonnell secured, and but O'Connor, Hand and Co. persisted, and the Dublin defence was overpowered in a great charge. O'Connor was responsible for the goal which set Wexford ahead for the first time. J. Byrne cleared for Wexford from McDonnell's attack, and Kilroy worked through the field. O'Reilly came to Dublin's assistance, and a grand movement on Dublin's right between Burke and Stynes was cleared by McGrath. Then Shanahan shot a point for Dublin from far out, and Stynes—always swift and elusive of movement—set the teams level with three-quarters of the game to play. Byrne's long, high kick, Kilroy eluded three Dubliners and kicked high over the cross-bar. The football reached a high standard and either side was visited at brief intervals. Synott and McDonnell fed Stynes, who was on the loose. The McCracken man raced clean away and also set up goals, which gave Wexford keeper no chance. Dublin were now two points ahead, but Wexford fought every inch of the way, and kicking and following up, and shooting home many attacks, against the wind. Doyle got away on Wexford's right, and his clever point from Red Lane, only those who ultimately finished signed Mr. G. V. Cooke's sheet.

The outward journey took the competitors, through the Pine Forest and over the Featherbed Mountain to Glencree, and from that point an ascent was made to Sally Gap. Leaving the Military road, they passed through Roundwood and down Ballymacroe Hill to Ashford and Newrathbridge, where there was an hour's interval for luncheon.

In the afternoon an observed ascent of Ballymacroe Hill led to the Calary Plateau, and descending to the lowlands, by Calary Lane and Red Lane, the "Wan fall of Bricks" was ascended. Returning through Kilmacanogue, the Goat Pass and the Devil's Elbow, were taken en route to Glencullen. A second secret of the bitter hill was made before reaching the finishing point at Donnybrook.

Those who finished were:—J. A. Carroll, H. G. Ellerker, A. W. Lindsay, S. Moran, B. F. Falkiner, S. Woods, J. Fletcher, H. D. Walsh, A. Barrington, J. V. Morris, J. Stapleton.

MOTOR RACING IN FRANCE.

PARIS, Sunday.

The main event of the meeting at the Monthery Autodrome to-day was the 300 kilometre race for 1,500 c.c. cars, for which there were ten starters, including Talbots and Austins. The race was won by Scaleo, on a Talbot, in 1 hour 51 mins. 20 4-5 secs. Major Segrave was second on a Talbot, and there was only half a wheel between first and second.

CRICKET.

M.C.C AUSTRALIAN TOUR.

ENGLISHMEN BAT ALL DAY.

PERTH (W.A.), October 18.

After a blank day yesterday, owing to rain, the M.C.C. touring side opened their programme here to-day with a match against Western Australia. The weather was fine, but the wicket, after recent rain, was slow. There was only a moderate attendance when L.C. Bot and A. E. Gilligan, the rival captains, tossed for choice of innings. The home captain won and put the tourists in.

Sutcliffe and Sandham opened the innings against the bowling of M. Fidock and L. Rentfrey. Both batsmen exercised great caution, and half-an-hour's play yielded only twenty-four runs. At twenty-seven Fremantle took the ball from Rentfrey, and off the second ball of Sutcliffe in trouble. Off the next over Sandham, who had made 19, was raised by Fremantle, who made a one-handed attempt at a catch. The Surrey player had only added another a day would be a short one. Hearne, however, and some who overcame the difficulties presented better than others. Two of them were the respective tail backs, Kane and Chatsman. The former made and gave a really fine display. He had a great amount of tackling to do, and only twice failed to get his man and could hardly be blamed on either occasion. His fielding and resource in getting out at difficulties were also remarkably good. The Trinity full back, although not so highly tried as his vis-a-vis, fielded the ball splendidly and got a fine length into his kicking. R. Casaen and Steel showed up best of the Trinity backs in this respect, and Sugden and Nunns bit it off well at half and handled the slippery ball remarkably well. None of the forwards added to their reputations, but the hardest workers seemed to be Crichton, Dowse, Stuart and Flood.

Apart from Kapp, the most useful of the Wesley backs were Young, Tombe, Glanville and Massey. The forwards, although out-weighted, were all triers, and in shutting out Tyrar, Burwell, Love and Atkinson no reflection is meant on the remainder.

RUGBY.

IRELAND v. NEW ZEALAND.

THE IRISH TEAM.

The Irish Selection Committee met on Saturday night and selected thirteen of the players to represent Ireland against New Zealand at Lansdowne road on Saturday, 1st November. The remaining two places in the forward division will be filled next Saturday. Criticism and pictures appear on Page 7.

FULL BACK.
W. E. Crawford (Lansdowne).
THREE-QUARTERS.
H. W. Stephenson (United Services).
G. V. Stephenson (Queen's University).
J. B. Gardiner (North).
T. Hewitt (Queen's University).
HALF-BACKS
J. C. M'Dowell (Instonians), scrum.
F. S. Hewitt (Instonians), out.
FORWARDS.
R. Y. Crichton (Dublin University).
R. Collopy (Bective Rangers).
C. E. Hallaran (United Services and Wanderers).
J. M. McVicker (Belfast Collegians).
T. H. M'Clelland (Queen's University).
*A. Spain (University College, Dublin).
*Signifies a new cap.

YORKSHIRE v. NEW ZEALAND.

THE COUNTY OUTCLASSED.

The Yorkshire XV. at Bradford on Saturday suffered the same fate as all the other teams who had previously met the New Zealanders. So far from giving the visitors any anxiety Yorkshire were outplayed almost from the start, New Zealand winning by six placed goals, two penalty goals and two tries to a dropped goal—42 points to 4.

The game took place in fine weather, and a crowd of about 15,000 spectators assembled, the numbers present being a record for the ground. Like most of the other sides, Yorkshire put up a fairly good fight forward, but were hopelessly outclassed behind the scrummage, and the only thing that could be said in favour of the county was that at any rate they fought hard to the finish, even though the battle was a hopeless one from their point of view. It was quite obvious after the first few minutes that the New Zealanders held a big advantage forward, despite some strenuous scrummaging by the Yorkshire pack, while behind there was no comparison. Yorkshire possessed neither the speed nor the finish of the All Blacks, who might easily have run up a bigger score but for the fact that, with the game in their hands, they indulged in some passing of a more or less spectacular character. As a line the Yorkshire three-quarters displayed little initiative, and their passing was so slow and obvious that the defence of the visitors was never really tested.

Of the New Zealand forwards, Richardson, M. Brownlie and Masters stood out by themselves, while Dalley and Hart, the last-named of whom scored four tries, were, with M'Gregor, the best of the backs. The Yorkshire forwards stuck to their heavier opponents very pluckily, Wrighton, Winkley and Whitfield getting through a tremendous amount of work. Haigh-Lumby at half played cleverly, but was no match for Dalley, and while Myers defended well he was not nearly fast enough in attack. Walker of Barnsley, who is up at Cambridge, kicked a fine length at full-back and tackled well, but, generally speaking, did not create much of an impression.

The New Zealanders were soon attacking after Eastwood had kicked off for Yorkshire. Hart, with a fine kick into touch, gaining ground in the Yorkshire half. Eastwood came away with a good dribble, but Nepia drove the Yorkshiremen back, and then, having settled down, the All Blacks began to put on scores at regular intervals. In turn Richardson, Hart, Svenson and M'Gregor went over the Yorkshire line, Nepia converting two of the tries and also kicking two penalty goals. Myers then dropped a goal for Yorkshire, who, if playing pluckily, found themselves overweighted. Still, good work in defence was done by Myers, Haigh-Lumby, Roberts and Fletcher. Crossing over leading by 22 points to 4, the New Zealanders had the match in their hands.

Afterwards they brought off some splendid passing movements, and Hart scored three tries and M'Gregor one. All three were converted by Nepia. The Yorkshire forwards worked hard to the end, but could not prevail against a heavier and faster pack. Score:—

New Zealand—6 goals, 2 penalty goals and 2 tries (42 points).

Yorkshire—1 dropped goal (4 points).

The teams were:—

Yorkshire—S. Walker (Barnsley); F. T. Adams (Halifax), W. Smith (Halifax), J. W. Roberts (Bradford), T. Fletcher (Bramley), E. Myers (Bradford), J. Haigh-Lumby (Bradford); G. Scarth (Bradford), C. H. Wrighton (Bradford), H. H. De B. Monk (Bradford), D. S. Smith (Bradford), H. B. Whitfield (Batley), E. Winkley (Hull and E. Riding), T. Eastwood (Halifax), H. Wilkinson (Halifax).

New Zealand—G. Nepia; A. S. Hart, S. S. Svenson, J. Steel, N. P. M'Gregor; L. Pacwai, W. J. Dalley, H. Parker, J. Richardson, R. F. Stewart, M. Brownlie, and A. Brownlie, R. R. Masters, B. B. M'Cleary, W. R. Irvine.

UNIVERSITY COLLEGE (14) V. WANDERERS (0).

Last season's Cup winners, University College, were given a great advantage at Lansdowne road on Saturday, when they defeated Wanderers by a goal and 3 tries (14 points) to nil. In every phase of the game the College were the superior side, and were full value for every one of their scores. Rain, which came on about midday, fell heavily during the game, but despite the fact of heavy ground and greasy ball the play was quite open and interesting.

The College were strongly represented, and after V. Davy had got in a couple of good kicks, Cook and Winters led a rush of the forwards. Kennedy threw to Hogan, the student was soon back, and a long kick by O'Sullivan going over the line, Kennedy touched down. A round of passing by the College backs was spoiled by Hogan holding on too long. A short run by V. Davy looked promising, but his pass to Spain was forward. From the next scrummage Kennedy darted back and a bout and the ball travelled along the line to Silke who, however, was at once grassed by West. The visitors' forwards then made an attack and McGowan sending out, a sharp bout of passing ensued, which culminated in E. Davy scoring a try, after Russell and Hogan had handled. The last-named added the extra points. Following this, the College and Wanderers had a spell of attack. West, Potterton and Kennedy made prominent, and then a free against College found Kennedy trying for goal, but his kick was charged down. Thanks to good kicking by Kennedy and Rose, Wanderers held the attack for some time. The College were full value for very sound, however, and shortly before the interval the game swung to the home end and E. Davy had a futile shot at goal from 40 feet.

The second period started with a strong attack by Wanderers. West and Rose in turn had dashes for the line, but the defence of Hogan, Russell and Spain were instrumental in bringing play into the Wanderers' half. McGowan getting away, gave to Russell, who, in turn, passed to Owen, who slipped the dummy; then passed to Hogan, who, after a fine dash over for a try, which Hogan failed to goal. The student's exercised great caution, and a half-an-hour's play yielded only twenty-four runs. At twenty-seven Fremantle took the ball from Rentfrey, and off the second ball of Sutcliffe in trouble. Off the next over Sandham, who had made 19, was raised by Fremantle, who made a one-handed attempt at a catch. The Surrey player had only added another a day would be a short one. Hearne, however, and some who overcame the difficulties presented better than others. Two of them were the respective tail backs, Kane and Chatsman. The former made and gave a really fine display. He had a great amount of tackling to do, and only twice failed to get his man and could hardly be blamed on either occasion. His fielding and resource in getting out at difficulties were also remarkably good. The Trinity full back, although not so highly tried as his vis-a-vis, fielded the ball splendidly and got a fine length into his kicking. R. Casaen and Steel showed up best of the Trinity backs in this respect, and Sugden and Nunns bit it off well at half and handled the slippery ball remarkably well. None of the forwards added to their reputations, but the hardest workers seemed to be Crichton, Dowse, Stuart and Flood.

Apart from Kapp, the most useful of the Wesley backs were Young, Tombe, Glanville and Massey. The forwards, although out-weighted, were all triers, and in shutting out Tyrar, Burwell, Love and Atkinson no reflection is meant on the remainder.

Trinity had J. D. Clinch (just returned from South Africa) amongst the forwards, but J. Cherry came on in the three-quarter line instead of D. J. Cussen. Prominent absentees from the Wesley teams were Holland and Clegg.

In the first half Nunns turned to account a penalty awarded for offside against Old Wesley, and Steel got over for a try after a tricky run. Trinity leading by 6 points to nil at the interval. The two scores that Trinity obtained in the second half were the result of good individual runs by R. Cussen and Millin, and Nunns was successful with the kick at goal in the first instance. Result:—

Dublin University ..... 2 goals (1 penalty), 2 tries (14 pts.)
Old Wesley ..... Nil.

Teams:—

Old Wesley—F. H. Kapp; W. F. Glanville, E. W. Massey, L. Richardson, W. A. Latimer; G. J. Young, E. B. Tombe; R. D. Gray, E. R. Barrett, T. W. Atkinson, W. Love, D. D. Alley, G. G. Alexander, T. Murphy, D. L. Fitzpatrick.

Dublin University—E. W. Bingham; J. C. Cherry, R. Cussen, T. J. Millin, J. L. Steel; C. Nunns, M. Sugden; R. J. Crichton, J. D. Clinch, B. H. Dowse, R. Flood, A. Pike, I. M. Stuart, J. H. Wallace, J. T. Wilde.

Referee—Mr. A. E. Mathews.

NORTH (16) V. LANSDOWNE (9).

Though a player short for three-quarters of their game with North of Ireland on Saturday, at Belfast, Lansdowne put up a strong fight, and a little more finishing power might easily have turned a defeat into victory. Their forwards had the pull over the North eight in the loose, and even when Moran was injured, and Early brought back to the scrum half position, the balance of superiority in this respect lay with the visitors. There was not much in it in the tight, but where North had the advantage was that when their backs got the ball they made much more use of it than the Lansdowne backs, and this was the determining factor in a game played out at a muddy pace.

In the early stages Crawford just missed with a penalty, and then after Gardiner had twice opened up, he was responsible for North's first score. Picking up in the loose, he kicked ahead, a ball bounding deceitingly in the direction of Hamilton, for whom Crawford went. Gardiner picked up again and crossed between the posts for McKeown to goal. In the next stages the Lansdowne forwards were all over their opponents, but Lansdowne had the misfortune to lose Moran, who received a collar-bone injury. However, as indicated, this did not by any means result in loss of supremacy territorially, though a rapid passing bout ended with another try. Hamilton scoring and Wheeler goaling. Before the end of the half Crawford landed a fine penalty goal, reducing North's lead to seven points.

Early in the second period Crawford again improved from a penalty, and in the next few minutes the lead was further reduced. Stirling play in the home 25 was followed by a kick up, and Keogh fell on the ball for a try. Crawford was impeded by the placer and delayed in the run for the kick, and Brand kicked the ball away, so that a possible two points were lost to the Dubliners. It was not long, however, till Gardiner scored a clever individual try, while a little later he kicked over Crawford's head and beat him in the race for the ball. Both tries were unconverted. Lansdowne had the upper hand till the finish, but failed to add to their score, Crawford having real hard luck with a drop which struck the upright. Result:—

North—2 goals and 2 tries (16 points).
Lansdowne 2 penalty goals and 1 try (9 points).

Teams:—

Lansdowne—W. E. Crawford; T. V. Harris, S. W. Crawford, M. P. Ruddle, C. Buckley; J. F. Moran, D. T. McWeeney; M. Bell, W. G. Browne, W. Keogh, D. M. Early, J. McEnery, T. O. Pike, R. B. Pike, and P. J. Whitty.

N.I.F.C.—F. Zebedee; B. Hamilton, J. R. Gardiner, W. McKown; J. N. Wheeler, J. McM. Kavanagh; T. Bramwell, T. N. Brand, R. W. Hutchinson, L. McCombe, M. McKee, C. T. Payne, G. Robinson, and J. Rose.

Referee—Mr. S. Dream.

INSTONIANS (15) V. BECTIVE RANGERS (0).

Two very lively packs were in opposition at Bladon Drive, where Instonians beat Bective Rangers by 6 tries (15 points) to nil. Up to a point the Dublin side did fairly well, and there were occasions when their pack threatened to overwhelm the opposition, but they did not maintain an even standard, while the backs, save Atkins and S. Ballagh, did not bear comparison with the Instonian outsides. The Belfast team triumphed, because they were a much more evenly balanced side, and a better understanding apparent, and one or two players who were quick to profit by mistakes on the part of opponents. Neither team gave a very inspiring display in the first half, the only score of which came from Douglas, who completed a nice passing movement, in which Hewitt and the brothers Hall participated. J. Ballagh might have prevented the score had he gone for the man with the ball. Atkins did some good work in defence, and his long punts to touch gave his forwards relief, but the Bective three-quarters, as a concerted attack-force, were rarely in evidence.

The game showed a decided improvement from a spectacular point of view in the second half, while with the ball getting plenty of air, Bective were not impressive. The forwards put in some useful dribbling on occasion, but injudicious foot-work generally resulted in the ball getting out of control, and the Instonian defence was able to set up a counter attack quickly. Only a few minutes of the second half had elapsed when Douglas dashed away from a pass by W. Hall. Tackled by Atkins he threw inside, and the ball was dribbled over the line for Ward to score an unconverted try. Fumbling by the Bective defence was the cause of the next score, which was obtained by Ward and Douglas dribbling down the touch-line. Clontarf, weaker all round than the home side, yet put up a hard defence when under pressure, as they frequently were, and theirs forwards, with Roche as the outstanding man, had a few good rushes that once or twice brought them within sight of a score, though it ended there for they were even weaker in finishing strength than their opponents. Besides Roche, McMahon and Carey were conspicuous for good work, Reynolds, Seymour, though useful at out-half, was rather slow. Millar and Hopkins put in some good defensive work, and Treston was lacking in finish in the three-quarter line. Nowlan at full back let the side down once or twice, but kicked well. For Instonians Hill, Douglas and Ward were the best of a vigorous pack that gives promise of being decidedly useful with a little more teaching. Russell worked the scrums smartly, but Armstrong, though putting in some good work, was a bit slow at out-half. Smith was the outstanding man of the three-quarter line from the ball seldom travelled to the wings. V. Kirwan at full back did some useful kicking.

From the start Instonians took hold of the game. An early sprint along touch by Smith gave promise, but Browne tackled safely short of the line. A penalty free gave Clontarf little relief, and Smith presently had a chance with a penalty kick at goal, but sent short. Play went on continuously in the visitors' half, and a capital bout of passing, in which Instonians, C. Kirwan, F. Hussey and Smith took part, put Clontarf under severe pressure. A penalty free at this juncture offered Smith a kick at goal from an easy position, but the ball went wide. The Clontarf forwards, led by Roche and Carey, at length burst away in the loose, and Hopkins had a penalty kick at goal without success. Rates, with a good kick, gave Palmerston a footing far down, and Smith was nearly over a moment later, but this was followed by Clontarf's nearest chance to a score, Roche bursting away and kicking to V. Kirwan, who failed to field, and there was a dash on the line, where, however, Smith succeeded in kicking dead. Close on the interval from a scrum near the Clontarf line Russell slipped over for the only score, and Smith converted with an excellently judged shot from a difficult angle.

Early in the second half Nowlan was at fault, and Palmerston got up to the visitors' line, but Millar saved by kicking across into touch. Roche led a rush into home territory, but Palmerston scrummaged back, and Smith had a penalty kick at goal from a difficult angle, but sent wide. Following another short breakaway by Clontarf, Smith, with a good kick and smart follow-up, fixed play again at the visitors' end, where Palmerston pressed for a considerable time, and only a want of finish prevented their scoring, but the attack ended in the ball being sent dead. Clontarf had a couple of short spells of attack without success, and the game ended without any further scoring. Result:—

Palmerston—1 goal (5 points).
Clontarf—Nil.

Teams:—

Palmerston—V. E. Kirwan; J. H. Smith, C. N. Kirwan, F. Hussey, J. Bates; J. Armstrong, R. E. Russell; C. H. Hill, S. V. Kirkin, J. E. Kerr, J. Keane, R. J. Wilson, W. R. Van der Kiste, T. F. Dalaghan, D. Hussey.

Clontarf—G. S. Nowlan; W. L. Freeman, J. S. Miller, J. H. Hopkins, R. Browne, J. E. Allen, F. N. Seymour; D. B. Butler, T. P. Carey, R. Corcoran, G. Jones, H. Haughton, J. P. Kavanagh, M. J. McMahon, J. J. Roche.

Referee—Mr. J. J. Rowland.

QUEEN'S UNIVERSITY (15) V. COLLEGIANS (5).

Although Collegians scored first in their League engagement with Queen's University, at Dermore Park, they were subsequently out-played by the fast 'Varsity backs. The Collegians' score was obtained by McVicker, and Gillespie goaled, but very soon Hewitt, taking a pass from Rea, ran through for Stephenson to goal. The remainder of the half was mainly in Collegians' quarter, and only resolute defence by the students prevented a score. In the second half Hewitt dropped a clinking goal, and it was not long till Ritchie got an unconverted try, and before the finish the same player added another, both kicks by Stephenson being unproductive. Result:—

Queen's University ..... 2 goals (1 dropped), 2 tries (15 points)
Collegians ..... 1 goal (5 points)

KNOCK (8) V. MALONE (6).

In a hard-fought match at Balmoral, Knock got the better of Malone to the tune of 8 points to 6 points. The visitors' scores were obtained in the first half by Hodgett and Swinson, the second try being converted. The second part was very keenly contested, each side having the upper-hand in turn, but while Malone got two unconverted tries, per Cresswell, Knock failed to add to their score. Result:—

Knock ..... 1 goal 1 try (8 pts.)
Malone ..... 2 tries (6 pts.)

MUNSTER SENIOR LEAGUE.

The weather was unfavourable at Limerick on Saturday, when a match in the Senior League competition was played between Shannon and Bohemians (Limerick). A slow and uninteresting game ended in a win for Bohemians by two tries to nothing.

At the University grounds, Cork, on Saturday, Garryowen further improved their position by defeating Constitution by 5 points to nil. The weather was very wet, but the attendance was good. A closely contested game was witnessed, notwithstanding the sloppy condition of the ground. Limerick fielded their best team and deserved their victory, but the score by which their success was secured was rather an easy one, the Constitution backs being caught napping.

EAST MIDLANDS v. NEW ZEALAND.

The demand for tickets for the match between East Midlands and New Zealand at Northampton on December 6 has been so great that the East Midlands Committee has decided that the match shall be played on the Association Club's enclosure at the county ground, instead of the Rugby's Clubs ground, the limited accomodation at which, it is feared, would be overtaxed.

FRANCE v. NEW ZEALAND.

The French Rugby Federation has arranged for a selected French team to meet the New Zealanders in Paris on January 11th, and for the French National team to meet them at Toulouse on January 18th.

KING'S HOSPITAL (25) v. HIGH SCHOOL (6).

This match, played at Blackhall place, resulted in a win for King's Hospital by 5 goals to 2 tries. The wet ground made the game rather scrappy, but King's Hospital backs, handling well, used their opportunities effectively, while they converted all five tries. For the losers, whose forwards worked well, Boucher, Whiteside, Kerr and Waddell played well, MacGovern and McDermott, forwards, and Wall, Knox and Lindsay, backs, were most prominent in the King's Hospital team.

MASONIC SCHOOL S.C.T. v. WESLEY COLLEGE S.C.T.

This match, played at Clonskeagh, resulted in a win for Wesley College by 3 points to nil. The play in the first half was pretty even, Wesley's score not coming till just before half-time. In the second half the Masonic forwards, although much lighter, held their own and were pressing most of the time. Score—Wesley College S.C.T., 1 try (3 points); Masonic School S.C.T., nil.

MORGAN'S SCHOOL 1st XV. v. ST. ANDREW'S COLLEGE 2nd XV.

This match was played on Saturday at Castleknock, and resulted in a win for Morgan's School by 4 goals, 3 tries (29 points) to 1 goal (5 points).

REFEREES' ASSOCIATION MEETING.

The annual general meeting of the Association of Referees was held in the Shelbourne Hotel on Friday. The President of the Association, Mr. I.R.F.U., Mr. J. J. Warren, occupied the chair, until Mr. J. J. Rowland was elected the first President of the Association. Delegates from the Leinster Clubs and referees were well represented. The Joint Hon. Secretaries' reports disclosed that the Association supplied last season referees for 419 matches. Many interesting points were discussed. It was proposed to hold a combined meeting of the club captains and all referees, to discuss the rules of Rugby, so that uniformity of interpretation might be brought about. The Association are in need of recruits, and that all Junior and Minor matches may be supplied with referees. Officers were elected for season 1924-25: President, Mr. J. J. Rowland; Vice-President, Dr. R. de C. Wheeler; Hon. Treasurer, Mr. T. Bell, 8 Westmoreland street; Hon. Secretary for Seniors, Mr. P. Mercer, 1 Dame street; Hon. Secretary for Junior and Minor, Mr. W. H. Acton, 32 Brighton road, Rathgar. Reference was made to the loss to Rugby football by the death of Mr. Frank Hall, Mr. J. T. Magee, and sympathy expressed with his family.

RUGBY UNION. CROSS-CHANNEL RESULTS.

	Points.		Points.
New Zealand	42	Yorkshire	4
Bath	31	St. Thomas' Hospital	0
Birkenhead Park	50	Bradford	5
Bristol	22	Guy's Hospital	11
Cardiff	19	Newport	0
Easthourne College	21	St. Mary's Hospital A	3
Edinburgh University	6	Edinburgh Acads.	5
Exeter	5	Devonport Services	0
Glasgow H.S.	9	Stewartonians	0
Llanelly	14	Swansea	0
Liverpool	11	Manchester	0
Old Edwardians	10	Northampton	4
Neath	25	Penarth	3
Richmond	17	Blackheath	0
Pontypool	3	Cross Keys	0
Rideau A.	48	Maidstone A.	0
Old Leysians	15	Old Merchant Taylors	0
London Scottish	15	Blackheath	0
Glasgow Acads.	20	Edinburgh Institution	0
Wakefield	29	Aberavon W.	8
Cambridge University	12	Harlequins	3
St. Bart.'s Hospital	16	London Irish	3
Sidcup	10	Wimbledon	11
Aberavon	10	Maesteg	0
Old Blues	9	Old Alleynians	9
Oxford University	20	R.M.C.	0
United Services	29	R.N.C.	14
Pill Harriers	7	Bridgend	8

NORTHERN UNION.

Batley	38	Featherstone Rovers	0
Barrow	24	Bramley	7
Leeds	22	York	0
Leigh	26	Salford	0
Rochdale Hornets	18	Huddersfield	0
St. Helens Recreation	31	Hunslet	2
Wakefield Trinity	3	St. Helens	2
Wigan	35	Broughton Rangers	0
Oldham	25	Hull	5
Halifax	19	Keighley	0
Hull Kingston Rovers	8	Swinton	5
Dewsbury	10	Widnes	3
Warrington	21	Wigan Highfield	6
Cumberland	20	Yorkshire	0

PALMERSTON (5) V. CLONTARF (0).

At Milltown on Saturday Palmerston defeated Clontarf by a goal to nil. The game was played in a persistent downpour of rain, and the pitch was in a very sodden condition, which did not tend to improve the play. The score by no means indicates the general run of the game, for though Palmerston only scored once, they were pressing the opposition, but their finishing and also but weakness in finishing prevented their having at least two or three additional scores to their credit. Clontarf, on the other hand, were good to the point of carrying successive attacks right up to the Clontarf line, neither forwards nor backs were smart enough to seize the chances presented, and either set back-kicking over the touch-line for Ward to score an unconverted try. Fumbling by the Bective defence was the cause of the next score, which was obtained by Ward and Douglas dribbling down the touch-line. Clontarf, weaker all round than the home side, yet put up a hard defence when under pressure, as they frequently were, and theirs forwards, with Roche as the outstanding man, had a few good rushes that once or twice brought them within sight of a score, though it ended there for they were even weaker in finishing strength than their opponents. Besides Roche, McMahon and Carey were conspicuous for good work, Reynolds, Seymour, though useful at out-half, was rather slow. Millar and Hopkins put in some good defensive work, and Treston was lacking in finish in the three-quarter line. Nowlan at full back let the side down once or twice, but kicked well. For Palmerston Hill, Douglas and Ward were the best of a vigorous pack that gives promise of being decidedly useful with a little more teaching. Russell worked the scrums smartly, but Armstrong, though putting in some good work, was a bit slow at out-half. Smith was the outstanding man of the three-quarter line from the ball seldom travelled to the wings. V. Kirwan at full back did some useful kicking.

From the start Palmerston took hold of the game. An early sprint along touch by Smith gave promise, but Browne tackled safely short of the line. A penalty free gave Clontarf little relief, and Smith presently had a chance with a penalty kick at goal, but sent short. Play went on continuously in the visitors' half, and a capital bout of passing, in which Instonians, C. Kirwan, F. Hussey and Smith took part, put Clontarf under severe pressure. A penalty free at this juncture offered Smith a kick at goal from an easy position, but the ball went wide. The Clontarf forwards, led by Roche and Carey, at length burst away in the loose, and Hopkins had a penalty kick at goal without success. Rates, with a good kick, gave Palmerston a footing far down, and Smith was nearly over a moment later, but this was followed by Clontarf's nearest chance to a score, Roche

BILLIARDS.

SMITH v. NEWMAN.

At the Burrough's Hall, Piccadilly, on Saturday, Smith defeated Newman in the experimental game of 3,000 points up by 896 points. Newman's scheme for brightening billiards by increasing the difficulties of the game, but the result of the scheme was that the exact reverse of what is claimed for it. The difficulties were certainly increased, but the pedestrian nature of the game and the suggested rules cramp break-building. They are not likely to become popular, and we are not likely to see any more of such freak billiards. Good breaks were made during the match by both players, but by comparatively laborious methods. With the limitation of six consecutive cannons made for the more open game, much of the beauty of the game is spoilt by the partial elimination of such strokes as the long and short jenny and the abandonment of the "D."

YACHTING.

RETURN OF CAPTAIN PAYNE.

Captain J. Payne, winner last week at Brussels of the first World's International Dinghy Championship, when he defeated representatives of England, Belgium, Holland, France and Italy, had an enthusiastic reception on his arrival at Kerry on Saturday morning. He was met by members of the Royal Munster Yacht Club and representatives of the yachting and sailing fraternity in the harbour generally, and at Killarney, on which he returned home, was gaily decorated with bunting, and the successful Irish yachtsman was cordially congratulated on all sides as he came ashore.

According to a recent census the Protestant communions in Japan number about 138,000 members, the Roman Catholics about 76,000, and the Russian Orthodox communion 37,000. The influence of Christianity extends far more widely than such figures indicate. The ethical ideals represented by hospitals, schools, and reform movements, now generally adopted by the Government, were introduced by Christian workers. Educated public opinion has to a large degree become ethically Christian.

ASSOCIATION.

BOHEMIANS IN FORM.

By arrangement, the Free State League game between Bohemians and Brooklyn was played on Saturday on the Dalymount Park ground. The weather, unfortunately, turned out bad. A steady drizzle from early noon and all through the evening made matters very unpleasant, and the attendance was, as a consequence, on the small side. Moreover, the sod was decidedly slippery, making accuracy of placing and shooting a matter of difficulty. In this respect Brooklyn were the greatest sufferers, as, though they had by far the better of the play for two-thirds of the opening period, their forwards failed completely to work in the deep going near goal, the shooting being very weak. On a few occasions in the early stages Jordan and Robinson got good direction, but alert and steady goalkeeping on the part of Cannon, in the Bohemian goal, spoiled their efforts. For the greater part of the period Brooklyn gave a pretty exhibition, and their work towards goal was always to the purpose and executed with a perfect understanding between backs and forwards. Though well served on either wing, they failed to utilise many good openings, with the result that when Brooks opened the Bohemian account after about 35 minutes' play, they appeared to lose heart and fell away considerably. Up to this point Bohemians gave a very disappointing display on the wet pitch, and were almost continually on the defence. The backs stood up well, but their clearances were often faulty, and at least on two occasions this defect nearly caused the downfall of the home goal. In the second period Bohemians were seen to much better advantage, and for the remainder of the play they outpointed the Brooklyn lot to the extent of three goals without response.

With the fall of the ground in their favour, Brooklyn set a fast pace and attacked strongly. Taken somewhat by surprise, the home backs were overrun, and inside a few minutes Cannon had to deal with a couple of rasping shots. Two corner kicks followed in quick succession, and from the latter of these the Bohemian goalkeeper was lucky to clear off the upright. Occasionally the Bohemian half-backs relieved, but the opposing trio were equal to the occasion and soon had their forwards placed again, but without effect. After 35 minutes Roberts got away, and, dribbling up, he and hard and low, McCormack coolly saving, but Brooks flashed in and scored, the game being in this position when ends were changed.

Bohemians went all out in the closing moiety, and outplayed their opponents completely. Brooks added two more goals and Roberts one just a few seconds before the long whistle. Result:—

Bohemians	4
Brooklyn	0

THE RESULTS.

FREE STATE LEAGUE.

	Goals.		Goals.
Bohemians	4	Brooklyn	0
Shelbourne	3	Jacobs	1
Athlone Town	3	Pioneers	1
St. James' Gate	2	Bray Unknowns	0

LEINSTER SENIOR LEAGUE.

Bohemians B	7	University College	0
G.N.R., Dundalk	4	Shamrock Rovers	1
St. Paul's	6	St. James' Gate B	2
Shelbourne B	2	Brideville	1
Civil Service	1	Richmond	2
Drumcondra	2	Strandville	1
Midland Athletic	2	Inchicore United	1

IRISH LEAGUE.

Barn	2	Linfield	1
Cliftonville	1	Newry	1
Distillery	3	Glentoran	2
Portadown	2	Queen's Island	2
Glentoran	1	Glenavon	0
Belfast Celtic	2	Larne	0

THE LEAGUE—DIVISION I.

Arsenal	1	Aston Villa	1
Burnley	0	Bolton Wanderers	0
Bury	1	Blackburn Rovers	2
Cardiff City	2	Everton	1

PUBLIC AMUSEMENTS.

GAIETY THEATRE.
At 7.45 FRED W. WARDEN, by arrangement with ROBERT COURTNEIDGE, presents
SYBIL COULTHURST, BILLIE BARLOW, and BERTRAM DENCH, in
THE SUCCESSFUL MUSICAL COMEDY,
"GABRIELLE."
FULL LONDON CO. AUGMENTED ORCHESTRA.
Matinees Wednesday and Saturday at 2.30.
Next Week—THE GEORGE EDWARDES
DALY'S THEATRE PRODUCTION.
IN A NEW MUSICAL COMEDY ENTITLED
KATJA THE DANCER.
GENE GERRARD, JOAN HAY & CARL BRISSON

QUEEN'S THEATRE.
TWICE NIGHTLY, 6.45 and 9. Tel., 3016.
VALENTINE VOUSDEN Presents
"EAST LYNNE."
Adapted from Mrs. Henry Wood's Immortal Novel.

OLYMPIA THEATRE
(LATE EMPIRE).
TWICE NIGHTLY, 7 and 9.
SOUTH AMERICAN MUSICAL CREOLE REVUE,
"DOWN SOUTH."
IN FIVE SCENES.
An All-Star Cast, with
25 COLOURED PERFORMERS.
BOX OFFICE 11-4. 'Phone 3208.

ABBEY THEATRE.
TO-NIGHT and following nights, at 8 o'c.,
Matinée Saturday, 2.30.
"THE ISLAND OF SAINTS AND HOW TO GET OUT OF IT."
By St. John Ervine.
"THE WHITEHEADED BOY."
By Lennox Robinson.
Booking at Theatre. Phone 3268.
And at Clery's, Lower O'Connell street.

PRINCESS, RATHMINES.
"SALOME,"
Starring NAZIMOVA.

BOHEMIAN PICTURE THEATRE. PHIBSBORO' ROAD.
TO-DAY, TUESDAY and WEDNESDAY ONLY.
"THE INDIAN LOVE LYRICS,"
Featuring OWEN NARES.
Four World-famous Songs become a Wonderful Film Romance.
A ROMANTIC PICTURE OF THE GLOWING EAST.
Supported by Full Programme of Comedy, Eve's Film Review, Pathé's Gazette, Etc.
Continuous from 4.30 to 10.30 p.m. Bohemian Orchestra and Organ.

METROPOLE.
"THE MARRIAGE CIRCLE,"
With
ADOLPHE MENJOU, MARIE PREVOST,
FLORENCE VIDOR, MONTE BLUE.
DAILY at 2.10, 4.25, 6.40, 8.55.

THE CARLTON.
ELINOR GLYN'S
"SIX DAYS."
THE SACKVILLE PICTURE HOUSE
Raymond Hatton, in "HIS BACK AGAINST THE WALL."
Also Charlie Chaplin, in "TRIPLE TROUBLE."

GRAND CENTRAL.
LAST WEEK OF
"THE THREE MUSKETEERS."
DOUGLAS FAIRBANKS,
And a host of Stars.
THE BEST SUPER-PRODUCTION YET.
SHOWING AT 3, 5.30, and 8 p.m.

CORINTHIAN.
ALL THIS WEEK.
ALL RECORDS BROKEN
IN ITS FIRST WEEK'S RUN.
AMERICA'S GREATEST FILM,
"THE COVERED WAGON."
IRELAND'S GREATEST FILM.
SMASHED ALL RECORDS SINCE THE HOUSE FIRST OPENED IN AUGUST, 1921.
Intending Patrons: IF POSSIBLE ATTEND AFTERNOON PERFORMANCES.
Specially Composed Music Rendered by a Full Orchestra at Each Performance.
SHOWING DAILY at 2.30, 4.30, 6.30, 8.30.
SUNDAYS 3.30 and 8.15.
£5 PRIZE offered by Chief Lea nee-gic (Goes-in-the-Lodge) for the best Essay on American History, as it appears in "The Covered Wagon," to Boys and Girls not over the age of Sixteen Years.
Essays must be received before 29th inst., addressed to "Chief Goes-in-the-Lodge, Corinthian Picture House," will not be eligible. Essays must not exceed 500 words.

ROTUNDA PICTURES.
"THE CHRISTIAN,"
FROM HALL CAIN'S Famous Story.
PICTURES AND SKETCHES
BY
Nat. HONE, R.H.A.,
FOR SALE EVERY DAY, 2 TO 6. AT
65 FITZWILLIAM SQUARE.
TEL. 3427.

MUSICAL DRILL, SWEDISH DRILL, EURHYTHMICS AND GYMNASIUM.
RHYTHMIC DANCES, SONGS, PLAYS, GAMES, FOLK SONGS AND DANCES.
Class under the direction of MISS DEVLIN (Cert.) (Liverpool Physical Training College) and MISS MAJORIE DAWES (Cert., London.
Conditions for Pupils at end of Session.
OPENING CLASS, OCTOBER 25th.
For full particulars apply by letter to MISS DEVLIN, Institute, Christian Men's Christian Institute, Kingstown.
Pupils may be enrolled at Institute on Saturday Morning, 18th October, from 10.30 to 12.
Remedial Exercises by arrangement.

MISS MAIE SMYTH,
LONDON DIPLOMAS,
Assistant: MISS HAIDEE MAUNSELL,
56 HARCOURT STREET.
CHILDREN'S CLASSES, TUESDAYS and FRIDAYS, 3–6 p.m.
OPERATIC, CLASSICAL CALISTHENICS and DALCROZE.
PRIVATE LESSONS BY APPOINTMENT.
'PHONE 51535.

LEGAL NOTICES.

NOTICE OF CHARITABLE BEQUESTS.
In the Goods of
MORGAN DAVID O'CONNELL, late of the Hibernian United Service Club, Stephen's Green, Dublin, Lieut.-Col. in the Royal Army Medical Corps, Deceased.

Notice is hereby given, pursuant to the Statute 30 and 31 Vic., Cap. 54, that Colonel Morgan David O'Connell, late of the Hibernian United Service Club, Stephen's Green, Dublin, Retired Lieutenant-Colonel in the Royal Army Medical Corps, who died on the 3rd day of June, 1924, by his Will dated the 9th day of June, 1921, bequeathed the following charitable bequests, viz.:—

To the Superior of the Roman Catholic Clergymen officiating at the Church of St. Teresa, Clarendon street, Dublin, for the celebration of Masses	£300 0 0
To the Superior of the Roman Catholic Clergymen officiating at the Church of St. Francis Xavier, Upper Gardiner street, Dublin, for the celebration of Masses	200 0 0
To the Father Guardian of the Roman Catholic Priests officiating at the Church of St. Mary of the Angels, Church street, Dublin for Masses	200 0 0
To the Maynooth Mission to China, St. Columban's College, Dalgan, County Galway, to be applied in the establishment of a burse or scholarship for the education of a Roman Catholic Priest for service in the China Mission	100 0 0
To the Prioress of the Carmel of Lisieux, Calvados, France, towards the cost of their Irish Memorial Chapel in honour of Soeur Therese of the Child Jesus	100 0 0
To the Council of Dublin of the Society of St. Vincent de Paul for the charitable works carried on by the Council of Dublin of the Society of St. Vincent de Paul in the City of Dublin...	2,000 0 0
To St. Vincent's Hospital, Stephen's Green, Dublin	1,000 0 0
For the Poor of Kilmallock, Co. Limerick, to be paid to the President and Treasurer of the Conference of St. Vincent de Paul in Kilmallock, and if there should be no such Conference, to be paid to the Parish Priest of Kilmallock, to be distributed by him for the benefit of the poor of Kilmallock	300 0 0

The Testator, by said Will, appointed his nephew, Percy Morgan Joseph Brett, and Sir John Robert O'Connell, of 34 Kildare street, Dublin, Doctor of Laws, Solicitors, to be Executors of his said Will; and Probate of said Will, with one Codicil, was granted forth of the Principal Registry of the High Court of Justice, Saorstat Eireann, on 15th October, 1924.

Dated this 17th day of October, 1924.
THOMAS F. O'CONNELL and SON,
Solicitors for Executors, 34 Kildare street, Dublin.

To the Commissioners of Charitable Donations and Bequests for Ireland, and all others whom it may concern.

BELFAST READERS.
THE IRISH TIMES is due to arrive in Belfast at 9.10 a.m. If it is not delivered within a reasonable time please communicate with our Branch Office, 159 Royal Avenue.

PUBLIC AMUSEMENTS.

THEATRE ROYAL.
6.45 ..... TWICE NIGHTLY 9.0
CHAS. AUSTIN,
IN AN ENTIRELY NEW PRODUCTION
WRITTEN BY HIMSELF, ENTITLED
PARKER AT WEMBLEY.
"ONE LONG YELL."
Iris and Phyllis, Norman Carroll, Dave Bruce, Nell and Braddy Shaw, Jeff and Nita Maneel.
THE FOUR CHRISTIES.

TIVOLI THEATRE
(6.45 and 9. Tel. 4125.)
COHAN and DOROTHY
In a Comedy Sketch, "WHO'S TO BLAME?"
Isobel Delling, Moron, Frank Melvin,
The Musical Burglars, Alfred Jepson.
HORACE JONES.

THE PAVILION,
DUN LAOGHAIRE. 3 o'c. to 10.15
HUGE ATTRACTION.
THE SPLENDID FOX FILM VERSION OF A. S. M. HUTCHINSON'S
CELEBRATED AND REMARKABLE NOVEL,
"IF WINTER COMES."
Presented with its own Special Music and Full Stage Transformation Prologue.
As used at The Palace Theatre, London.
SCREENING AT 3 o'c., 5.30, 8 o'c.
SPECIAL ENGAGEMENT OF
Mr. W. J. HOBBS (TENOR).
Who will Sing during the Prologue at 8 o'c. only.
To avoid disappointment patrons are advised to avail of the earlier performances if possible.

LA SCALA THEATRE.
TO-DAY, 3 O'CLOCK UNTIL 10.30.
"PONJOLA,"
CYNTHIA STOCKLEY'S
Great Romance of the South African Veldt,
WITH
ANNA Q. NILSSON
AND
JAMES KIRKWOOD.

THE GRAFTON.
ALL WEEK.
MARY PHILBIN,
THE BEAUTIFUL "MERRY GO ROUND GIRL,"
IN
"FOOLS' HIGHWAY."
TIMES OF OPENING—Sundays, 8-10.30; Weekdays, 2-10.30 p.m.

DANCING,
IMPERIAL BALLROOM,
CLERYS RESTAURANT.
DANCES THIS WEEK AS USUAL.
MR., MRS. AND MISS LEGGETT BYRNE Have arranged the following programme for next week:
TEA DANCES & DEMONSTRATIONS
Of the 1924 Ballroom Dances by
MR. VICTOR SILVESTER (London),
Champion Ballroom Dancer of the World, 1923, and
MISS BEATRICE LEGGETT BYRNE,
Member of Association of Operatic Dancing, Great Britain.
OCT. 29th, 30th, and 31st—4 to 6 p.m.
Tickets 5/6 each. Tables can be booked in advance at 27 Adelaide road, or Clerys.
ADELAIDE ORPHEUS BAND AND MISS WEINER.

DANCES,
COMPETITIONS IN BALLROOM DANCES AND CHAMPIONSHIP OF IRELAND.
Valuable Cup and several Prizes.
OCTOBER 29th, 30th and 31—8 p.m. to 11.30 p.m.
Tickets 5/- each. Demonstrations as above.
MR. VICTOR SILVESTER will act as one of the judges.

RUGBY INTERNATIONAL MATCH.
CINDERELLA, NOV. 1st—8 to 12 p.m.,
And Demonstrations
By Mr. Victor Silvester and Miss Beatrice Leggett Byrne.
Tickets 5/- each until Saturday next, after that date 7/6 each.
Tickets should be applied for AT ONCE, as there is already a big demand for them.

ADELAIDE ROAD.
27 ADELAIDE ROAD.
PRACTICE AND INSTRUCTION DANCE, WITH BAND, THURSDAYS, 8 to 11 p.m.—5/-.
INSTRUCTION CLASSES—Tuesdays, 8 to 10; Thursdays, 5 to 6.
CHILDREN'S CLASSES—Thursdays and Saturdays at "27"; Fridays, at Cleys. Pupil's term dates from day of joining.
PRIVATE LESSONS BY APPOINTMENT.
A limited number of private lessons will be given by Mr. VICTOR SILVESTER during his 4 days visit to Dublin.
'Phone—1813.

ROYAL IRISH ACADEMY OF MUSIC,
"TRINITY COLLEGE, DUBLIN, ARTHUR OULTON MEMORIAL PRIZE."
SUBJECTS OF EXAMINATION:
Reading and Accompanying at Sight and Transposition on the Piano.
PRIZE £10.
Limits of age, 15 to 25 years.
Entrance Fee, 5/-.
The Examination will be held in NOVEMBER, 1924, at the Royal Irish Academy of Music, Westland Row, the last day of entry being 1st November, 1924.
Entrance Forms, Regulations, and full particulars may be had on application at the Academy.
By Order,
C. E. GRAHAME HARVEY, Secretary.

PUBLIC NOTICES.

DUBLIN UNIVERSITY BIOLOGICAL ASSOCIATION.
(Founded 1873).
SESSION 1924-25.
THE ANNUAL OPENING MEETING
Will be held in
GRADUATES' MEMORIAL BUILDING,
SATURDAY, OCTOBER 25th, 1924,
The President, C. P. SMYLY, M.B., F.R.C.S.I., Will deliver his Inaugural Address on
"PSYCHOTHERAPY IN PRACTICE."
Speakers:
Professor T. GILLMAN MOORHEAD, M.D., F.R.C.P.I.
D. J. CANNON, M.B., B.A.
MICHAEL O'HEA, M.B.
H. R. C. RUTHERFORD, F.R.C.S.I.
Chair will be taken at 8 o'clock. Tea at 7.30.
J. R. GREGORY, B.A., } Hon.
T. J. W. KEOWN ..... } Secs.

PUBLIC LECTURES THIS WEEK
AT THE THEOSOPHICAL SOCIETY ROOMS, 16 SOUTH FREDERICK STREET, DUBLIN.
MON., 8 p.m.—"The Gods of Ancient Erin," by Rev. F. H. Aldhouse. TUES., 8 p.m.—Address by President of Hermes Lodge. WED., 8 p.m.—Elementary Theosophy (The Ancient Wisdom), by Mrs. Herbert Whyte. FRI., 5 p.m.—Elementary Theosophy (Reincarnation), by Mrs. Herbert Whyte, Order of the Star in the East. WED., 3.30 p.m.—Meeting and Address. SUN., 26th Oct., 7.30 p.m.—Meeting and Address. Everyone Welcome.

STEWART INSTITUTION
FOR IMBECILE CHILDREN AND HOSPITAL FOR MENTAL DISEASES,
PALMERSTON, CO. DUBLIN.
The above Institution is open for the reception of Children of slow or defective intellect, by election on payment at fixed rates, according to requirements. Vacancies at Elections obtained by annual subscriptions of 10/6 or donation of £5 5/- and upwards.

HOSPITAL FOR MENTAL DISEASES.
This Branch is separate from above, and is open to Ladies or Gentlemen suffering from Mental Complaints, at rates from £126 per annum. The apartments are handsomely furnished, and command attractive views of river and mountain. Grounds extensive and well wooded. Amusements suited to summer and winter. Sanitary arrangements up to date. Resident Medical Superintendent and trained staff. Voluntary Boarders received. Lucan tram passes gate hourly. Telephone. Fully illustrated prospectus and all information on application to Secretary, 40 Molesworth street, Dublin.

CONTRACTS.

DUBLIN CORPORATION.
ELECTRICITY SUPPLY DEPARTMENT.
Tenders are invited for the Supply of AIR CIRCUIT BREAKERS FOR VOLTAGES NOT EXCEEDING 660 VOLTS. FOR USE ON ALTERNATING CURRENT SUPPLY.
Specification, with General Conditions and Form of Tender, may be obtained from the City Electrical Engineer, Fleet street, Dublin, on and after MONDAY, 20th OCTOBER, 1924.
Tenders (sealed and marked "Tender for Circuit Breakers") should be addressed to the Commissioners of the County Borough of Dublin, Electricity Offices, Fleet street, Dublin, and delivered not later than 12 o'clock noon on SATURDAY, 1st NOVEMBER, 1924.
JOHN J. MURPHY, Town Clerk.
18th October, 1924.

FOR SENDING ABROAD TO FRIENDS, the Irish Paper is the "WEEKLY IRISH TIMES." Price Twopence.

J. W. ELVERY & CO., LTD.
WATERPROOFERS AND SPORT OUTFITTERS.
CART AND RICK COVERS,
IN GREEN, DRAB, BLACK AND WHITE.
MOTOR LORRY COVERS,
GREEN, WHITE, DRAB.
CARTERS' OIL COATS,
FROM 15/6.
OIL CAPES,
FROM 11/6.
ALL KINDS OF RUBBER BOOTS FOR MEN.
BLACK AND TAN LEATHER LEGGINGS,
FROM 11/6.
POST ORDERS CAREFULLY ATTENDED TO.
ELEPHANT HOUSE,
45 & 46 LR O'CONNELL ST.
76 MIDDLE ABBEY STREET,
34 NASSAU STREET,
65 DAWSON STREET,
} DUBLIN.
Also at CORK and LONDON.

R. ATKINSON & CO.,
MANUFACTURERS,
IRISH POPLIN,
IRISH LACE,
IRISH
POPLIN NECKWEAR.
ATTRACTIVE MILLINERY
IN IRISH POPLIN.
SILK AND LINEN HANDKERCHIEFS.
31 COLLEGE GREEN.

PATRON: H.M. THE KING.
EIGHTEENTH INTERNATIONAL
MOTOR EXHIBITION,
OLYMPIA.
OCT. 17–25.
ADMISSION—
TO-DAY, TUESDAY, WEDNES., & THURS. } 5/-
FRIDAY AND SATURDAY. } 2/6
Open from 10 a.m. till 10 p.m.

COLÁISTE LAIGEAN.
ARD-CÚRSA
I
LITRIOCHTA GAEDHILGE.
CÚRSA SÉ MÍ TRÍD AN DROSTÚLÁ SAMHNA GO LÁ DEALTAINE.
LITRIOCHTA, SCAIP LITRIOCHTA, AIRTI, SHANNAOI, AITRIUCHÁN, FOSHRIOCHT, MEASARNACT.
Tá Clár an Cúrsa le fagáil ón Runaidhe, Dhan Mac Stolla Phádraig, M.A., 39 Ceapnóg Parnell, Ac Cliat,
APPLY EARLY FOR YOUR
INVITATION
TO OUR GRAMOPHONE RECITALS.
HENECY'S, 54 DAME STREET.

PUBLIC NOTICES.

THE WAY OF PEACE.
AN INTERCESSION SERVICE
(Arranged by the Irish Christian Fellowship), Will be held in the
FRIENDS' MEETING HOUSE, EUSTACE STREET
(By kind permission),
THIS DAY (MONDAY), 5 p.m.
Special Intercessions for a Peaceful Settlement of the Boundary Question, will be conducted by Rev. R. M. GWYNN, F.T.C.D.

URBAN DISTRICT COUNCIL OF DUN LAOGHAIRE.
HOUSING (BUILDING FACILITIES) ACT, 1924.
SCHEME
Made by the Dun Laoghaire Urban District Council, in pursuance of Housing (Local Assistance) Order, 1924, for Local Assistance, under the Provisions of the Housing (Building Facilities) Act, 1924.

The Council of the Urban District of Dun Laoghaire (hereinafter referred to as "The Council") in exercise of the powers conferred on them by the above-mentioned Acts and Order do hereby make the following Scheme for the provision of Local Assistance, in pursuance of the above-mentioned Act and Order:—

(1) The Council will make Loans, not exceeding in the aggregate £5,000, to persons to whom Grants are payable by the Ministry of Local Government. The Loan to any person shall not in any case exceed twice the amount of the Grant payable by the Minister for Local Government, and shall be repayable by instalments within a period of Fifteen Years, with interest at the rate (not exceeding 10/- above the rate at which the Council borrow the money required for the Loan, or Five Pounds per cent. per annum), and shall be secured by Mortgage or Charge on the houses in accordance with the conditions prescribed by the above-mentioned Order.

(2) The Council propose to borrow the money required for the purpose of the Scheme as and when required up to a maximum of £5,000, and to repay same on the basis of an equal Annuity Loan, spread over a period of Fifteen Years, with interest at the rate of 4½ per cent. per annum.

(3) No Grant shall be made to any person, in pursuance of this Scheme, unless his application has been approved by the Council, and if the number of houses in respect of which approved applications are received exceeds the number of houses in respect of which Grants are available, the approved applications will be submitted to the Minister for Local Government, to be dealt with in accordance with Condition 6 (2) of the Housing (Local Assistance) Order, 1924.

REMISSION OF RATES IN CONNECTION WITH THE FOREGOING SCHEME.

The Council of the Urban District of Dun Laoghaire at its meeting held for adoption of the foregoing Scheme, passed a resolution agreeing to the following partial remision of the Rates under Section 7 of the Housing (Building Facilities) Act, 1924:—

Number of Years after Valuation for Rating Purposes.	Proportion of Rates which may be Remitted.
1st.....	Nineteen-twentieths.
2nd.....	Eighteen-twentieths.
3rd.....	Seventeen-twentieths.
4th.....	Sixteen-twentieths.
5th.....	Fifteen-twentieths.
6th.....	Fourteen-twentieths.
7th.....	Thirteen-twentieths.
8th.....	Twelve-twentieths.
9th.....	Eleven-twentieths.
10th.....	Ten-twentieths.
11th.....	Nine-twentieths.
12th.....	Eight-twentieths.
13th.....	Seven-twentieths.
14th.....	Six-twentieths.
15th.....	Five-twentieths.
16th.....	Four-twentieths.
17th.....	Three-twentieths.
18th.....	Two-twentieths.
19th.....	One-twentieth.

Any further information in connection with the Scheme can be had on application, in writing, addressed to the undersigned, at the Town Hall, Dun Laoghaire. All applications for Local Assistance under the Scheme must be lodged at my Office on or before the 30th day of December, 1924.

J. SHERLOCK VAUGHAN, Town Clerk.
20th October, 1924.

TO-DAY'S ENGAGEMENTS.

Gaiety Theatre—"Gabrielle," 7 7.45 p.m.
Theatre Royal—Varieties, 6.45 and 9 p.m.
Queen's Theatre—"East Lynne," 6.45 and 9 p.m.
Olympia Theatre—"Down South," 7 and 9 p.m.
Abbey Theatre—"The Island of Saints and how to Get Out of It," and "The Whiteheaded Boy," 8 p.m.
Tivoli Theatre—Varieties, 6.45 and 9 p.m.
Bohemian Picture Theatre—"The Indian Love Lyrics."
Princess, Rathmines—"Salome."
The Carlton—"Six Days."
The Sackville Picture House—"His Back Against the Wall."
Metropole—"The Marriage Circle."
Grand Central—"The Three Musketeers."
Corinthian—"The Covered Wagon."
Rotunda Picture—"The Christian."
The Pavilion, Dun Laoghaire—"If Winter Comes," 3 to 10.15 p.m.
La Scala Theatre—"Ponjola," 8 to 10.30 p.m.
The Grafton—"Fools' Highway," 2 to 10.30 p.m.
Catholic Truth Conference, Mansion House.
Inquiry, Portrane Asylum, 11.30 a.m.
Rotary Club Luncheon, Clery's, 1 p.m.
Central Criminal Court, 11 a.m.
Dublin Circuit Court, Dublin Castle, 11 a.m.

ADVERTISEMENTS.

The following is the order of Advertisements in to-day's *Irish Times*:—

FIRST PAGE.
Births, Marriages and Deaths.
Shipping.
Hotels.
Horses.
SECOND PAGE.
Cycles and Motor Cars.
Lost and Found.
Situations Vacant and Wanted.
Medical.
Tuitions.
Schools.
Specific Articles for Sale and Wanted.
Gardens.
FOURTH PAGE.
Amusements.
Public Notices.
Contracts.
Legal Notices.
NINTH PAGE.
Prospectuses.
TENTH PAGE.
Auctions.
Houses and Lands.
Education.
Poultry, Eggs, Dairy, &c.
Furniture.
Dress for Sale & Wanted
Music, Pianos, &c.
Horses, etc.
Business Premises.
Stabling and Grazing.
Houses to Let and Wanted.
Apartments to Let and Wanted.
Seaside and Country.
Miscellaneous.

The Irish Times.

MONDAY, OCTOBER 20, 1924.

NEWS SUMMARY.

IRELAND.

The election fight in Fermanagh and Tyrone will be a straight one between Unionists and Republicans.—(Page 5.)

The candidates nominated in Northern Ireland constituencies number: Unionists, 12 (3 returned unopposed); Labour, 1; Republicans, 8; Independent, 1.—(Page 5.)

Three armed men on Saturday night last stopped a tramway car on the Terenure line, Dublin, and stole £86 which was being brought into the city to a place of safety.—(Page 5.)

Brigadier-General O. C. Wolley Dod, who was Senior Staff Officer of the 5th Division at the Curragh at the time of the "mutiny," gives his account of the incident.—(Page 5.)

GREAT BRITAIN

A serious challenge in connection with the Campbell case has been made by Sir Alfred Mond and Lord Birkenhead against the Labour Government.—(Page 5.)

Thirty-two M.P.'s were returned unopposed on Saturday.—(Page 5.)

ABROAD

The Greek Legation reports that the Turkish authorities in Constantinople have arrested a thousand Greeks, which violates the convention in the Lausanne Treaty providing for an exchange of populations.—(Page 5.)

Many villages were swept away by the recent heavy floods in Southern India. Malaria and dengue fevers are rife.—(Page 5.)

It is reported from France that an attempt was made to wreck the Indian mail train near Marseilles.—(Page 5.)

SPORTING.

At Phœnix Park on Saturday South Pole won the Woodenbridge Plate, Dalcassian the Ward Plate, Cadwal the Wilkinstown Plate, Longquill the West Plate, National Sport the Whitechurch Plate, and Thistle Bud the Warrenstown Plate.—(Page 8.)

Thirteen of the Irish Rugby fifteen to meet the New Zealanders were selected last Saturday.—(Page 7.)

At Lingfield Light Dragoon won the Lingfield Handicap.—(Page 8.)

FINANCIAL.

Loans were made on easy terms in Lombard street on Saturday, the rates being 2½-2 per cent. The "tap" for Treasury bills was continued at 3½ per cent. The foreign exchanges were quiet, with narrow movements.—(Page 9.)

The Churches and the Crisis.

The bishops of the Church of Ireland, in asking their people to pray for a peaceful solution of our national troubles, invite the clergy to refrain from "the expression of personal opinion on vexed questions." This anxiety to keep the Church out of "politics"—as the term has been understood in Ireland during the last generation—is perfectly intelligible. In the first place, Churches always have emerged from political conflict with a distinct loss of spiritual authority and moral *prestige*. The Bishop of Cashel said with much truth, at Christ Church Cathedral yesterday, that "unconsciously Churches have linked themselves to political creeds, and thus have destroyed their power to influence in times of difficulty and danger." In the next place, Irish Churchmen themselves are ranged on different sides in the present controversy; and a recent incident well may cause the bishops to desire that the clergy shall step as delicately as Agag. We are in full agreement, therefore, with Dr. Miller's statement that "it is not for the pulpit to offer any opinion on the political aspect" of the boundary question. We venture to suggest, however, that the bishops' warnings ignore a vital matter. There is surely a wide distinction between party politics and national politics, and the boundary question, in its present developments, belongs to the latter category. It is lifted out of the sphere of party politics by a thousand considerations which are the direct concern of all the Christian Churches in Ireland. The dangers with which the Boundary Commission threatens the whole country include, possibly, grave breaches of the public peace and, certainly, a formidable and lasting outbreak of envy, hatred, malice and all uncharitableness. Have the Churches no duty here? Let us suppose that the two counties of Lancashire and Yorkshire should stand in the same unhappy relation to the rest of England in which the Six Counties stand now to the rest of Ireland, and that men who professed the same creed in great cathedrals in London and Liverpool, York and Canterbury, should be drifting rapidly towards civil strife. Would this be held a condition of mere party politics? Would the Church of England, for instance, hesitate to throw all its ancient and strong sanctions into the scale of peace?

There is no proposal that the Churches in Ireland shall touch controversial politics. Members of the Protestant Churches are not asked, as such, to make any decision on the merits of the quarrel between the two Governments. No Roman Catholic bishop or layman is asked to surrender his views on—for example—the grievances of the Roman Catholic minority in Northern Ireland. What the Churches are asked to do is something which comes strictly within their functions as guardians of the country's spiritual and moral welfare. President Cosgrave and Sir James Craig find themselves on the eve of a struggle which neither they nor the sane men among their followers desire. They have been pushed towards it by a combination of circumstances which makes retreat or compromise very difficult. It is certain, as we think, that they would welcome such a national demand for settlement by agreement as would enable them to review the whole situation without loss of what India calls "face." That demand ought to be expressed in the form of public opinion; but recent events have discouraged the growth of public opinion in Ireland. Although at least ninety *per cent.* of the Irish people yearns for a fresh conference between the two Governments that, undertaken in a spirit of good-will, might lay foundations of peace, it is a dumb yearning. May we not ask the Churches to make themselves the interpreters of the people's unspoken will, and to put the demand for peace, and the case for it, directly before Mr. Cosgrave and Sir James Craig? No taint of party politics could attach to that splendid display of Christian faith and fellowship. In responding to the country's sore need the Churches would win for themselves new honour and a deepened trust. The Bishop of Killaloe has written the history of the Church of Ireland's first fifty years of disestablishment. For the historian of the second fifty the crucial year will be 1924, when, as he will relate, the Church rose, or failed to rise, to the height of its greatest opportunity.

The German Cabinet.

A surprising development has taken place in the political situation in Germany. During the past three weeks the Government has been engaged in negotiations with the various political parties with a view to the forming of a coalition. Last Tuesday the Centre Party met and passed a resolution which placed on record its unanimous view that the existing Government ought to be retained, since the attempt to secure co-operation between the Nationalists and the Socialists had failed. A day later the Centre Party changed its tone and declared in favour of a *bourgeois bloc*, which would include the Nationalists. This decision, which was conditional on the acceptance of the principle by the Democrats, was supported by over seventy *per cent.* of the party. The Democrats responded with the assertion that they would join a coalition with the Nationalists only if the Socialists also were included. On Friday the Nationalists came forward with the claim that members of their party should receive the offices of Minister of the Interior and Minister of Food and Agriculture. At a conference the Chancellor consented to take note of these demands, but refused to commit himself until he had consulted the Democrats. The Democratic Party showed no signs of compromise, and Herr Gessler, the Minister for Defence, who is himself a Democrat, repeated his refusal to serve under a coalition which included the Nationalist Party, but excluded the Democrats. At this point the solution of the difficulty seemed to be as remote as ever, but on Saturday the startling announcement was made that Dr. Marx's Cabinet would be enlarged by the inclusion of four Ministers from the ranks of the Nationalists. There appears to be no doubt that the position of the Government is extremely critical. The Democrats are expected to resign rather than co-operate with the new Nationalist Ministers, and the opposition of the Socialist to the infusion of reactionary elements into the Government may be taken for granted. The new coalition, therefore, will command only a slender majority in the Reichstag, and it is probable that the Government will be unable to avert an early defeat. Furthermore, this latest move may lead to serious complications in Germany's dealings with foreign countries. The Nationalists have made no secret of their opposition to the Dawes Agreement or of their monarchist tendencies. Any set-back at this stage to that progress towards European stability which has been made possible by the London Agreement would be an international misfortune. Yesterday Dr. Marx declared that it was Germany's firm intention to carry out the undertakings of the London Agreement in the letter and in the spirit. French suspicion, however, is aroused easily, and the calling in of monarchist Ministers to direct the policy of the Fatherland is almost certain to produce a bad effect in Paris. What Europe needs is confidence, and Dr. Marx's action endangers the small degree of confidence which exists at the present time.

Help for Farmers.

It is good news for the farmers of the Free State that the Minister for Finance is now ready to make loans for the erection and improvement of farm buildings. City-dwellers who huddle together in flats and apartments and pay to landlords as much as they pay to purveyors of food are apt to imagine that the stoppage of building during these long years is solely an urban matter. There is a rural aspect of the housing problem. The agricultural industry, on which the economic progress of the whole country depends, is crippled by the difficulties under which our farmers labour—insufficient housing, badly-drained fields, lack of shelter-belts of trees, rough roads and want of suitable barns and stables. No business can prosper on inadequate capital. A factory with obsolete machinery cannot compete with those which are fitted with the finest modern equipment. It is a matter of national importance that Irish farmers shall be furnished with the material means to cultivate their land to the fullest advantage. An example of the urgent need for assistance is seen in the humble, but important, egg. It is notorious that Irish eggs compare unfavourably with Danish eggs as to cleanliness. This fault may be traced back to the cramped and necessarily dirty houses in which Irish farmers keep their poultry. The spacious henhouse seen in other lands, and necessary to the cleanliness of nests and of eggs, implies a substantial capital expenditure; and, since returns from such an improvement to farm property will be spread over years, a small Irish farmer is unwilling to invest the necessary sum from his scanty savings. The proffered loans should assist in the improvement of the quality and condition of Irish eggs. Again, the building of labourers' cottages will improve the lot of agricultural labour. The terms proposed by the Ministry are reasonable and attractive, but the farmer will not get anything for nothing; and this is as it should be. A too benevolent Board has been accused of sapping the instincts of perseverance and self-help in some parts of the country. Farmers, accustomed to go out together once a year to mend their common road to the bog, have been known to cease on hearing that somewhere else the Government was mending such a road, and to let ruin proceed until they were paid—with money taken from them in taxes—to do what previously they had done for themselves. National prosperity must be built on personal industry; our farmers ought to be helped, but not pampered. The Government's offer is a wise effort to help the farmer and the nation.

Turkey's Capital.

A special correspondent of the *Echo de Paris* describes a journey from Constantinople to Angora—from the old capital of the Turkish Empire to the new. The railway journey takes thirty hours and passes through scenes of rare natural beauty and historical glamour, but it is made miserable by the wretched accommodation. A rough crowd fights for places in the dirty and verminous carriages; there are no restaurant or sleeping cars, and at every station the parched passengers rush forth in search of a little fresh, if not drinkable, water. The writer was assured by the Turks that all this would be changed "in a few months, perhaps in a few weeks." There would be the finest modern rolling-stock and every manner of comfort "*à l'européenne*." When, however, he reached Angora itself, he found it in keeping with the journey thereto. The hotels were even dirtier and more wretched than the train; they were "twenty thousand times worse than the nationalised hotels of Moscow." Around were ruins, streaked with new roads that led nowhere. Storks flapped over the roofs of the cramped, dusty and decayed houses; hungry people gazed into wretched shops. Confident promises of great improvements to be made very soon, shifty casting of blame for all backwardness on the Greeks—as if the Greeks had trampled over Asia Minor—these characteristic utterances of a shiftless people boded nothing hopeful. The city in which, in the heyday of its prime, Augustus set up his haughty monument, is now a perishing village, called a capital as if in mockery. It is an old story; and the emperor's boast is like that other on the desert ruin—

My name is Ozymandias, King of Kings;
Look on my works, ye mighty, and despair.

COURT AND PERSONAL.

On their arrival at York Cottage the King and Queen drove to Sandringham and visited Queen Alexandra, who is in good health. The Queen, accompanied by the Duke and Duchess of York, will attend the Norwich Musical Festival, and the Bishop of Norwich will entertain the Royal party at luncheon at the Palace.

* * * *

The Duke of Connaught, who will shortly leave for Les Bruyères, his villa at Cap Ferrat, has been advised by his doctors not to fulfil evening engagements at present. The Duke was unable, therefore, to preside at the annual dinner of the United Royal Army Service Corps Club; but last Saturday afternoon he fulfilled his engagement at Reading, where he formally installed Prince Arthur of Connaught as Provincial Grand Master of Berkshire at a large Masonic gathering in the Town Hall.

* * * *

Princess Helena Victoria has been paying visits in Scotland, and last week came south from Cluny Castle, where she was the guest of Lady Cathcart. She spent the week-end with Sir Harold and Lady Nutting at Brocksford Hall, Doveridge. In December the Princess will open the Christmas Fair which Lady Burrell is arranging in the Town Hall, Clove, in aid of the Women's Hospital, Brighton. For this function the Countess of Huntingdon is organising a performance of "The Persian Garden," in which the Marchioness of Dufferin, Viscountess Maidstone and Lady Mainwaring will take part.

* * * *

Many congratulations have reached the Earl and Countess of Cavan on the birth of their little daughter. Lord Cavan had no family by his first marriage. Lady Cavan has one daughter by her first husband, Captain the Hon. Andrew Mulholland, who was killed in action during the early weeks of the Great War.

* * * *

The Earl of Iveagh has arrived in Dublin from London. Lord and Lady Annaly have taken a house in London, where they will remain till after Christmas. The Earl of Meath has arrived in London for a short stay. Colonel and Lady Victoria Braithwaite, who left London some weeks ago, are now at Monte Carlo. The Duchess of Norfolk and Lady Rachel Howard are expected to return to London from Scotland on Wednesday, and will be in residence at Norfolk House for a couple of weeks. Lady Dering has left London for Rumania to join her husband, the British Minister at Bucarest.

* * * *

The marriage arranged between Captain G. Dare Watkins, late Royal Dublin Fusiliers, and Miss Kathleen Lloyd will take place on Wednesday, December 3rd, at St. Jude's Church, South Kensington. After the ceremony the bride's aunt, Mrs. Owen Lewis, will hold a reception at her residence, 4 Barkston Gardens, S.W.

* * * *

Dr. Geo. P. Cope has returned to 36 Harcourt street.

* * * *

Mr. A. N. Sumerling has returned to

FIRST M.P.'s ELECTED.

32 RETURNED UNOPPOSED.

15 CONSERVATIVES.

THREE-CORNER CONTESTS.

ANALYSIS OF THE NOMINATIONS.

October 29 (Wednesday)—Polling.
October 29 and 30—Declaration of results.
November 18 (Tuesday)—Meeting of new Parliament.

THERE are 1,422 candidates contesting the general election in Great Britain and Northern Ireland. One thousand four hundred and fifteen were nominated last Saturday, in addition to those already nominated for Cambridge University and the University of London, made previously. The nominations for the combined Universities have yet to be made. The total of 1,422 is made up as follows—:

Conservatives	532
Constitutionalists	7
Liberals	342
Labour	501
Co-operatives	9
Communists	8
Independents	2
Republicans	8
Nationalist	1
Prohibitionist	1
Christian Pacifist	1

Of these 32 have been returned unopposed, and the present state of the poll is:—

Conservatives	15
Liberals	8
Labour	10
Nationalist	1

In Northern Ireland for the twelve seats the following were nominated:—

Conservatives	12
Labour	1
Republicans	8
Independent	1

Owing to eleventh-hour party activity the number of three-cornered contests is greater than appeared probable, and is very little short of last year's total of 266. The total of such contests in the present election for constituencies where nominations have already taken place is 228, made up as follows:—London, 23; English boroughs, 72; English counties, 104; Welsh boroughs, 4; Welsh counties, 5; Scottish burghs, 5; Scottish counties, 13; Ireland, 2; and the Universities, 1.

The only Labour Minister to be returned unopposed was Mr. Vernon Hartshorn, the Postmaster-General. Mr. Baldwin, the Conservative leader, and Lieutenant-Colonel F. S. Jackson, one of the directors of the party's organisation, received a walk-over, as did Mr. Whitley (the Speaker), Mr. Ian Macpherson, and Mr. T. P. O'Connor.

Forty-one women candidates—22 Labour, 12 Conservative, 6 Liberal, and 1 Independent—were nominated.

STATE OF PARTIES.

AT DISSOLUTION, 1924.

Conservatives	253
Labour	183
Liberals	158
Independents	5
Vacant (London University)	1

AT DISSOLUTION, 1923.

Conservatives	360
Labour	144
Liberals	67
National Liberals	50
Independents	8

UNOPPOSED RETURNS.

NORTHERN IRELAND.

Belfast (East).
*Capt. the Right Hon. H. Dixon (C.).
Belfast (South).
*Right Hon. T. Moles (C.).
*Colonel T. Sinclair (C.).

LONDON BOROUGHS.

City of London (2).
*E. Grenfell (C.).
*Sir Vansittart Bowater (C.).
Kensington (South).
*Sir William Davison (C.).
Paddington (South).
*Capt. H. D. King (C.).
Westminster (St. George's).
*J. M. Erskine (C.).

ENGLISH BOROUGHS.

Halifax.
*Right Hon. J. H. Whitley (the Speaker) (L.).
Lancs (Fylde).
*Captain Lord Stanley (C.).
Liverpool (Exchange).
*Sir Leslie Scott, K.C. (C.).
Liverpool (Scotland).
*Right Hon. T. P. O'Connor (Nat.).
Middlesbrough (West).
*Trevelyan Thomson (L.).
Yorkshire (Normanton).
*F. Hall (Lab.).

ENGLISH COUNTIES.

Ripon.
*Maj. the Right Hon. E. F. L. Wood (C.).
Salop (Ludlow).
*Lt.-Col. G. Windsor Clive (C.).
Yorkshire (Howdenshire).
*Lt.-Col. the Hon. F. S. Jackson (C.).
Warwick (Tamworth).
*Sir E. M. Iliffe (C.).
Yorkshire (Richmond).
*Lt.-Col. Murrough Wilson (C.).
Worcestershire (Bewdley).
*Right Hon. Stanley Baldwin (C.).
Yorkshire (Wentworth).
*G. Hirst (Lab.)

WELSH BOROUGHS.

Rhondda East.
*Lt.-Col. D. Watts Morgan (Lab.).
Rhondda West.
*Will John (Lab.).

WELSH COUNTIES.

Cardigan.
*R. H. Morris (L.).
Glamorgan (Neath).
*W. Jenkins (Lab.).
Glamorgan (Oxmore).
*Right Hon. V. Hartshorn (Lab.).
Monmouth (Sedwelly).
*C. Edwards (Lab.).
Monmouth (Ebbw Vale).
*Evan Davies (Lab.).
Monmouth (Abertillery).
*George Barker (Lab.).

SCOTTISH COUNTIES.

Caithness and Sutherland.
*Sir A. Sinclair (L.).
Inverness (Ross and Cromarty).
*Right Hon. Ian MacPherson (L.).
Orkney and Shetland.
*Sir R. Hamilton (L.).

As many as 1,400 signatures were on the 140 papers handed in by Captain R. Gee, V.C., the Conservative candidate for the Bosworth Division of Leicester. This is believed to be a record.

The address of Mr. Clynes on his nomination papers was "11 Downing street (temporarily), Lord Privy Seal."

POINTS FROM THE SPEECHES.

Mr. Baldwin (Conservative Leader):

The Labour leaders are too fond of talking about internationalism and devoting too much time to international conferences, instead of studying the problem at their own door—namely, that of finding work for their own people. They did not want to study what the conditions of industries were in Russia, Germany, or France, but to look nearer home, and help to improve their own industries.

It would be better if the Labour leaders employers, not only to fight about conditions the different industries would meet the tions, but to say: "Look here, what can we do together to get orders for our trade and work for our people?"—At Cardiff.

Mr. Asquith (Liberal):

What the country looks for—and from a Liberal Government will secure—are sound administration, practicable reforms, and freedom from constant appeals for its opinion upon the fantastic proposals of extremists on either side.

Sir Henry Slesser (Labour Solicitor-General):

Lord Birkenhead suggests that I threatened revolution if the Conservative Party were returned to power. This is quite inexcusable on the part of Lord Birkenhead, who is a personal acquaintance of mine, and knows perfectly well what my political opinions are. What I have said, and will say again, is that while I abhor revolution of all kinds, even more, perhaps, than Lord Birkenhead did at one time, when he was concerned with Lord Carson in the Carragh Camp incident, I do feel that, with the growing demand of our masses for a fuller life, if this demand is vitiated by reactionary politics, the chance of revolution is very much greater than if the Labour movement proceeds to grow by orderly and democratic methods.—In an interview.

Lord Thomson (Labour):

Eighty per cent. of the unemployment is due to the paralysis of trade in Europe, which Mr. Macdonald is attempting to restore by his skill as negotiator. Russians were screaming for commodities that Britain produced, and I believe that sixty per cent. of the London business men favour the loan. If the pact results in an anti-Socialist vote, it will be a disaster for the country.—At Sheffield.

Mr. Sidney Webb (Labour President of the Board of Trade):

This election will rank in history as the funeral of the Liberal Party. Its decay has been hastened by blows from within, such as the deposition of Mr. Asquith, but its real end will be dated from the passing into law of its main principle of political democracy—the Franchise Act of 1918. The country will return to the two-party system, the main parties being Unionist and Labour.—At Seaham (Durham).

Mr. Snowden (Labour Chancellor of the Exchequer):

When the Government learned that the Liberals and the Tories had decided to defeat them decisively in November they decided not to wait until then, and not to give the other parties three weeks in which to perfect their preparations. I wish I could describe the shock which was felt when Mr. Macdonald announced that Parliament would be dissolved in an hour's time and that the election would be on the first possible day. If every Liberal and Tory M.P. had just returned from the funeral of the last surviving relative they had in the world they could not have looked half so sad.—At Rochdale.

Mr. Lloyd George (Liberal):

If the electors return me to Parliament I shall protest against any loan to Russia. I twice warned the Government that our own country greatly needed the money for remunerative work to develop our own resources and to provide for the daily increasing numbers of unemployed. The electrification of the railways of England, Wales and Scotland would greatly help the industries of our own country. If the Socialists really thought that the money lent to Russia was so good an investment why did they not invest their own funds instead of advocating the lending of the money of the British taxpayer?—At Criccieth.

Mr. Maxton (Labour):

All the talk of the unemployment figures being up or down is beside the point in this election. As a matter of fact, the figures are down—there are 200,000 less unemployed in Great Britain since the Labour Government took office. We have just as much right to blame us if there had been more unemployment. Elections would recur and unemployment would continue, and there will be discontent until there is a Labour Government with a mandate to operate Socialism, and to take the necessary steps to establish that Socialist community.—(At Glasgow).

SOME OF THE IRISH CANDIDATES.

MR. C. R. COOKE-TAYLOR (Liberal candidate in Dulwich) was at one time honorary secretary of the Irish Literary Society in London.

MR. P. J. HANNON (Conservative), who seeks re-election in the Moseley Division of Birmingham, was engaged in the Irish co-operative movement in its early days. He studied at Dublin University, the Royal College of Science, and the Royal University. He left Ireland to take up agricultural co-operative organisation in South Africa, and since his return has been connected with various organisations. He was a founder of the Comrades of the Great War.

SIR W. MITCHELL-THOMSON (Conservative, Croydon, South), is not an Irishman; but was member for North Down for eight years, and a very popular member of the Ulster Unionist Party.

THE RIGHT HON. T. P. O'CONNOR (Nationalist, Scotland Division of Liverpool) is better known as a journalist than as a politician, though he is "Father" of the House of Commons, and has represented the Scotland Division without a break since 1885. He was born in Athlone 76 years ago.

SIR N. GRATTAN DOYLE (Conservative, Newcastle-on-Tyne, North) is a Wexford man, brought up in Enniscorthy, who went to Tyneside at an early age, and became a prosperous man of business. He helped to raise the "Tyneside-Irish" contingent in the Great War.

COLONEL J. T. C. MOORE-BRABAZON (Conservative, Chatham) is a son of Colonel Moore-Brabazon, of Tara House, Co. Meath. He was a pioneer in aviation. He has represented Chatham since 1918.

LIEUT.-COLONEL THE RIGHT HON. WALTER GUINNESS (Conservative, Bury St. Edmonds) is third son of Lord Iveagh.

MR. JAMES SEATON (Labour, St. Helens) is of Irish parentage, but was born in England. Organised Mersey-side dock labour, and played a prominent part in the trades union movement when it was a much smaller force than it is now.

VISCOUNT ELVEDEN (Conservative, Southend-on-Sea) is eldest son of Lord Iveagh.

MR. JEREMIAH MCVEAGH (Labour, Sunderland) was a member of the old Nationalist Party for many years. He is a Belfast man; started as a journalist, but now has commercial interests.

MR. PATRICK COLLINS (Liberal, Walsall) was born in England. He has made his money in "outdoor amusement catering"—fairs, circuses, roundabouts—and in cinemas. He is the author of the Bray "White City" project.

MR. VINCENT LA TOUCHE MCENTEE (Labour, Walthamstow) is the son of a Dublin man, but has spent almost his whole life in Walthamstow, where he was a municipal employé before his election to Parliament in 1922.

MR. JACK JONES (Labour, Silvertown Division of West Ham) was born in Nenagh. Going to London as a young man, he embarked on Socialist propaganda and organisation among the transport workers. In the House of Commons he is noted for his excited interjections.

MR. T. GAVAN DUFFY (Labour, Whitehaven Division of Cumberland) is a Dublin man, but has been engaged for most of his life in trade union organisation, chiefly among the miners of the Whitehaven collieries. He won the seat in 1922.

The crime for which the murderer dies is just the concrete realisation of the saint's flash of anger.—Mr. H. G. Wells.

ATTEMPT TO WRECK INDIAN MAIL.

SHOTS FIRED AT NINE INSPECTORS.

IRISH TIMES FOREIGN SERVICE.
FROM OUR OWN CORRESPONDENT.

PARIS, Sunday.

Twenty bandits made last night what is believed to be an attempt to wreck the Indian mail from Marseilles. Four night watchmen of the Peris-Lyons-Mediterranean Railway Company, on their round between Standre station and St. Louis Viaduct, twenty miles from Marseilles, found heaps of big stones piled on the up railway line along which the Indian mail was due to pass during the night. They were fired on by the bandits hidden in bushes, but the watchmen returned the fire, and the desperadoes fled in a motor lorry. Large forces of police are scouring the country for them. The attack would seem to have been well planned, for the stones, which weighed in some cases three or four cwts., had been placed where sharp bends in the railway line obliged the train to slow down.

TURKS ARREST 1,000 GREEKS.

REPORTED VIOLATION OF THE TREATY.

Reuter's Agency has received the following communication from the Greek Legation in London:—

A very grave situation has arisen in Constantinople on the question of the application of the Convention for the exchange of populations between Greece and Turkey. Without awaiting the formal decision of the International Mixed Commission entrusted with the application of this Convention as to the meaning of Article 2 of the Convention, the Prefecture of Constantinople proceeded to issue orders to the police to effect wholesale arrests of Greeks.

A thousand Greeks—men, women and children—had already been arrested by Saturday evening in the quarter of Pera, and, grouped under military escorts, were taken to various police stations, where they were left without food or any bedding. This lamentable incident has created profound emotion among the Greek population of Constantinople, which is literally panic-tricken.

International Commission hurriedly visited the Turkish authorities, without, however, being able to obtain from them any satisfactory reply or promise to stop the arrests or release the prisoners already arrested.

The Greek delegates on the Commission lodged a very strong protest with the President of the Commission, declaring that the action of the Turkish authorities constitutes a flagrant violation of the Treaty of Lausanne, and upsets the whole work of the International Mixed Commission.

MOTOR ACCIDENT IN ITALY.

COUNT ZBOROWSKY KILLED.

MILAN, Sunday.

A Mercedes car driven by Count Zborowsky, the famous racing motorist, competing for the Grand Prix of Italy, on the Monza track, turned over. Count Zborowsky was found to be dead when picked up. The mechanic was injured.

Ascari, driving an Alfa Romeo car, won the Grand Prix of Italy in 5 hours 2 mins. 5 secs., covering 800 kilometres at a speed of just under 159 kilometres an hour. The second, third, and fourth places were also secured by Alfa Romeo cars. The two Mercedes cars were withdrawn after the accident to M. Zborowsky.—(Reuter.)

THE LATE ANATOLE FRANCE.

PARIS PAYS LAST TRIBUTE.

IRISH TIMES FOREIGN SERVICE.
FROM OUR OWN CORRESPONDENT.

PARIS, Sunday.

While the autumn leaves were fluttering down on the Quai Malaquais, where the childhood of young Jacques Thibault was spent, amid the romantic atmosphere of books, Paris paid its last homage to Anatole France, symbol of the French literary genius, in the shadow of Voltaire's statue, in front of the Institut de France, yesterday afternoon.

More than thirty thousand men and women of Paris congregated near the Quais, which the master loved so well, and listened to the eulogies that were pronounced over his bier by men of the world, of art, and letters, whose addresses were carried to the crowds by loud speakers.

Before the dead writer's bier the President of the French Republic, together with the Premier, M. Herriot, and all the highest officials of Governmental and Parliamentary France, paid their tribute to the master.

A solemn silence sank on the crowds as school children filed slowly past the catafalque, and the beautiful *Andante* from Beethoven's Fifth Symphony, and Gluck's March from "Alcesta" rang out into the autumnal day.

Shortly before four o'clock the funeral *cortège* set itself in motion for the cemetery at Neuilly, and thousands bowed their heads as the casket containing the body of the illustrious writer was lifted into the hearse.

Amid solemn silence, six magnificent black horses drew the hearse, while the crowd along the quais looked on, and Chopin's "Funeral March" was played.

The hearse left the Villa Said at 12.40, after many prominent men—among them President Doumergue, the Premier, M. Herriot, and later on M. Joseph Caillaux—had called there to express their condolences to Mme. France.

Quantities of flowers were constantly delivered throughout the morning, and the casket, which was standing in the salon where Anatole France wrote most of his books, was hardly visible underneath the floral burden.

EXPRESS COLLIDES WITH ENGINE.

The 8.15 Halifax express met with a remarkable mishap at Stalybridge Station on Saturday night. It was going through at the same time as a light engine detached from a goods train was crossing the lines. The express dashed into the engine and turned it partly on its side. The engine and first carriage of the train broke away from the remainder. All soon came to a stop. No one was hurt, though passengers complained of shock. The Huddersfield line was blocked for several hours.

FLOOD HAVOC IN SPAIN.

IRISH TIMES FOREIGN SERVICE.
FROM OUR OWN CORRESPONDENT.

MADRID, Sunday.

Serious damage from storms and floods, the worst that have occurred for years, are reported from the districts of Cadiz, Almeria, Malaga, and Valencia. The Jucar and other rivers have overflowed, and as a result large tracts of country are under water and railway traffic is suspended.

DEATH OF MRS. KEIR HARDIE.

Mrs. Hardie, widow of Mr. James Keir Hardie, M.P., founder of the Independent Labour Party, died last Saturday at her home at Lochnorris, Cumnock. She was 62 years of age.

PAPAL BENEDICTION FOR WELSH PILGRIMS.

ROME, Sunday.

The Pope to-day celebrated Mass in the Hall of the Consistory, in the presence of 70 Welsh pilgrims, headed by Monsignor Francis Mostyn, Roman Catholic Archbishop of Cardiff, to all of whom he imparted his benediction. His Holiness also blessed the religious objects carried by the pilgrims.—(Reuter.)

SECRET DOSSIER CHARGE.

CAMPBELL CASE CHALLENGE.

ELECTION ISSUE.

DENIALS BY LABOUR MINISTERS.

During the week-end the speeches in the British elections have mostly been on the question—Is there a secret dossier in the Campbell case?

The challenge was directly put by Sir Alfred Mond in a speech in which he said:—

I deliberately charge the Labour Government with not telling the truth. Will Mr. Macdonald deny that the Home Secretary brought five gentlemen, including the Attorney-General, over to see him at 10 Downing street or anywhere else? There was a great row, and the question was asked: "How dare you prosecute somebody for expressing views which you hold?" The Attorney-General, not a moment too soon, said he would bear all the blame.

Lord Birkenhead said that Sir Alfred Mond's statement was perfectly correct, and added:—

I am in possession of confidential information, and I say with knowledge that there was an exercise of influence, in which the Home Office was not unconcerned, which ought to be exposed by an inquiry, and which may still be exposed by an inquiry if the election results as we hope it will result.

Sir Douglas Hogg, who also referred to the allegation, said "It is stated in the Temple that on the dossier of the case was endorsed: 'Prosecution withdrawn, by order of the Prime Minister.'"

Among the references to the subject during the week-end were the following:—

Mr. Henderson (Labour Home Secretary):

Sir Alfred Mond's statement that the Home Secretary brought five gentlemen, including the Attorney-General, to see you at 10 Downing street or elsewhere with regard to Campbell case is absolutely untrue. Home Office exercised no influence to secure withdrawal.—In a message to Mr. Macdonald.

Mr. Shaw (Minister of Labour):

Sir Alfred Mond's Oriental imagination has carried him away to the extent of imagining phantom deputations to the Prime Minister. —At Chorley (Lancs.)

Mr. Wheatley (Labour Minister of Health):

Campbell's article was the work of an uncultured working-class ex-Service man, untrained in the Birkenhead-Carson art of saying seditious things in a legal way.

The difference in guilt between Campbell and Birkenhead is the difference between the poor man's street bet and the rich man's telephone bet. The reality of the Campbell article was that the military should not be used in trade disputes. If it was a crime to express that view, then I am a criminal."—At Dumbarton.

Sir Henry Slesser (Labour Solicitor-General):

The Attorney-General said in the House, and I have said in Leeds, that Lord Birkenhead became acquainted with certain dossiers in the Department of the Director of Public Prosecutions, and that he had the permission of the Attorney-General to see them. The Director of Public Prosecutions signed a statement to that effect, which was read in the House of Commons during the Campbell debate. Lord Birkenhead does not need secured by Alfa Romeo cars. The two Mercedes cars were withdrawn after the accident to M. Zborowsky.—(Reuter.)

THE LATE ANATOLE FRANCE.

PARIS PAYS LAST TRIBUTE.

IRISH TIMES FOREIGN SERVICE.
FROM OUR OWN CORRESPONDENT.

PARIS, Sunday.

While the autumn leaves were fluttering down on the Quai Malaquais, where the childhood of young Jacques Thibault was spent, amid the romantic atmosphere of books, Paris paid its last homage to Anatole France, symbol of the French literary genius, in the shadow of Voltaire's statue, in front of the Institut de France, yesterday afternoon.

More than thirty thousand men and women of Paris congregated near the Quais, which the master loved so well, and listened to the eulogies that were pronounced over his bier by men of the world, of art, and letters, whose addresses were carried to the crowds by loud speakers.

Before the dead writer's bier the President of the French Republic, together with the Premier, M. Herriot, and all the highest officials of Governmental and Parliamentary France, paid their tribute to the master.

A solemn silence sank on the crowds as school children filed slowly past the catafalque, and the beautiful *Andante* from Beethoven's Fifth Symphony, and Gluck's March from "Alcesta" rang out into the autumnal day.

Shortly before four o'clock the funeral *cortège* set itself in motion for the cemetery at Neuilly, and thousands bowed their heads as the casket containing the body of the illustrious writer was lifted into the hearse.

Amid solemn silence, six magnificent black horses drew the hearse, while the crowd along the quais looked on, and Chopin's "Funeral March" was played.

The hearse left the Villa Said at 12.40, after many prominent men—among them President Doumergue, the Premier, M. Herriot, and later on M. Joseph Caillaux—had called there to express their condolences to Mme. France.

Quantities of flowers were constantly delivered throughout the morning, and the casket, which was standing in the salon where Anatole France wrote most of his books, was hardly visible underneath the floral burden.

BOUNDARY BILL

CANNOT BECOME LAW UNTIL FRIDAY.

The passing of the Boundary Bill by the Irish Free State Senate on Friday last does not mean that the measure becomes law immediately, and that the British Government can at once proceed to appoint the third member of the Boundary Commission. Seven days must elapse from Friday last before the bill is presented for signature by the Governor-General. When that is done the present British Government can make the appointment.

FIRE AT CANDIDATE'S HOUSE.

Damage estimated at between £7,000 and £10,000 was done by a fire yesterday morning at Killerton Park, Broad Clyst, East Devonshire, the seat of Mr. F. D. Acland, Liberal candidate for the Tiverton Division. Eight rooms, forming a wing occupied chiefly by the younger members of the family, were destroyed, but the efforts of the Exeter and Silverton Brigades saved the remainder of the mansion. Mr. Acland's study, including correspondence relating to the election, was among the rooms destroyed. Mr. Acland had just finished reading the second lesson at Broad Clyst Church when the chauffeur summoned him. The fine organ in the house and other treasures are undamaged.

The Prime Minister's Glasgow picture of a dying League recalled to life by the appearance at Geneva of himself and Lord Parmoor puts to shame all the imaginative writers of the day.—Lord Cecil.

DUTY OF CHURCHES.

VIEWS OF BISHOP OF CASHEL.

Preaching at the Harvest Festival in Christ Church Cathedral, Dublin, yesterday morning, the Bishop of Cashel (the Right Rev. Dr. Miller) took as his text, "Now faith is the substance of things hoped for: the evidence of things not seen" (Hebrews: 11th chap., 1st verse).

Dr. Miller, in the course of his sermon, dealt with the harvest of the earth, the future of the country, and the preparation for the eternal harvest. He said:—"We are anxious about our country. The relations between North and South are difficult and, to some extent, dangerous. It is not for the pulpit to offer any opinion as to the political aspect of this question. Our duty begins and ends with the proclamation of the principles of Christ. The words apply to groups of people as to individuals: 'Be ye kind, tender-hearted, forgiving, even as God, for Christ's sake, hath forgiven you.'

"We do not think that such a monstrous wickedness as civil war should ever be seriously thought of by either side, but it is possible that feeling should be so aroused that isolated acts might be done which would result in grave and lasting harm to the country. Here, to my mind, is the duty of all Churches—the preaching and the practise of the spirit of peace. Unconsciously, Churches have linked themselves to political creeds, and thus have destroyed their power to influence in times of difficulty and danger. The example of Christ points out our duty clearly and unmistakably. To keep aloof from the strife of parties and to preach and to live the principles of peace and love.

"Christendom has been divided up into innumerable Churches, each representing different opinions as to doctrine, forms of Church government, and methods of expressing devotion. All, however, are in agreement that the practice of the principles of Christ are binding. It seems to be obvious, therefore, that all Churches should present a united front against any policy which would result in an abuse of the principles of Him whom they all acknowledged as their Master and Guide.

"The application of our text to this part of the subject is: Have faith; trust in God; pray for increase of faith, and, as we pray, live in peace and harmony with our fellows. If, however, there should be further trials ahead of us, will we bear in mind that, as we have said already, our trials here are not an end in themselves, they are a means to an end—the preparation for eternity. There are very suggestive words in the Bible, which I commend to you: 'He led me by a way I knew not.' The great aim of faith is not to get what we want or ask for, but to experience the calm of the Divine Presence. When we pass beyond the bourne of time and space we shall know, as we are known, we will understand and appreciate then the love which led us over a thorny path which we did not know. The great requisite is faith for ourselves and for our country.

"There is a time in the life of every man when this earth and its harvest is of small moment. That is when he comes into contact with the eternal world. The only thing that matters then is not what the trials were which he had to bear, but what impressions they made upon the character which he carries with him into the eternal world. These are dark and difficult days to many, but they can be made a time of blessing to ourselves and our country. Pray for increase of faith, rely upon Divine power, and the peace of God, His chiefest blessing, will hallow all our days."

NEED OF HOPE.

BISHOP OF CORK ON THE SITUATION.

The Right Rev. Dr. Dowse, Bishop of Cork, was the preacher at Harold's Cross Church, Dublin, last night.

Taking as his text St. Luke, 24th chapter and 35th verse, "He was known to them in the breaking of bread," Dr. Dowse spoke of the many ordinary ways in which the Lord Jesus Christ revealed Himself to his Apostles during the forty days which intervened between His resurrection and ascension and of the dynamic force which He put into their lives, enabling them to do things which they could not otherwise have done. The Apostles, said the preacher, never had any idea of despair or of pessimism.

A tremendous lot of people seemed very hopeless at the present time. A great many people were asking "What will become of Ireland?" "I wonder will they be able to fix the Boundary question?" "I wonder will the Church of Ireland be able to hold on its way?" and so on. One heard such questions on all sides.

"I wonder," said the Bishop, "if we met St. Paul going down the road after the Service to-night what he would say. I wonder if we met Jesus Christ of Nazareth outside the church door what He would say. You need not go outside the church door to find quietly and peacefully the Prince left for Montreal this afternoon, where he will be the guest at dinner this evening of Sir Henry Thornton, President of the Canadian National Railways, afterwards attending a reception given by Mrs. C. R. Hosmer.

The Prince was accompanied to the station by Lord Byng. On leaving he said that he had thoroughly enjoyed his visit to the Capital, and his meetings with many old friends. Yesterday, after a game of racquets in the morning, the Prince paid informal calls to a number of friends in the city, and in the evening he attended an informal dance of the Country Club. This morning the Prince attended Church Service at St. Bartholomew's. A crowd of several thousands gathered in the vicinity of the station to bid him God-speed.—(Reuter.)

TRAMWAY CASHIER ROBBED.

A DARING OUTRAGE.

Three armed men boarded a tramway car near Terenure road terminus, Dublin, on Saturday night, and took from Mr. Christopher Rooney, 8 Melbourne avenue, Drumcondra, a cashier employed by the Dublin United Tramways Company, a bag containing £86, which he was carrying from the depot at Terenure to a place of security.

Mr. Rooney was badly handled by the robbers, and had to be treated at the Meath Hospital for shock and injuries to the head. The robbery was committed shortly after 10 o'clock, in a somewhat deserted neighbourhood, and the robbers escaped without difficulty.

It is assumed that the men knew Mr. Rooney by sight, and that they were aware that he would be in charge of a large sum of money. They waited at the stopping-place at Brighton road, and when they saw Mr. Rooney in the tramcar, one of the men jerked the trolley off the overhead wire, and then "held up" the driver and conductor. In the meantime, his two companions had jumped on to the car, and presented revolvers at Mr. Rooney. Despite his plucky resistance the bag was snatched from him, and in the struggle he was stunned by a blow of a revolver. The three men then left the car, and soon were lost to sight.

Four men were detained by the police on suspicion of having taken part in the robbery, but were afterwards released. The raiders are stated to have been young men.

GERMAN LOAN

AT A DISCOUNT IN HOLLAND.

IRISH TIMES FOREIGN SERVICE.
FROM OUR OWN CORRESPONDENT.

THE HAGUE, Sunday.

Although "stagging" operators made the Dutch issue of the German Reparations Loan a "success" by applying for sixteen times the amount offered, the opening quotations on the Amsterdam Bourse were only 88¼ to 88¾. The last recorded transaction was done at 89 yesterday, whereas the issue price was 92.

ASYLUM FIRE.

A fire caused great damage at Hallifont House, a private asylum, Shepperton, in the early hours of Sunday, says the *Daily Express*. It is stated that an inmate, who thought he was being attacked by Prussian Guards, went to the window with a light and accidentally set fire to the curtains. The patients, who were the calmest people at the fire, were removed to an empty mansion near by.

FARMERS' HOUSES.

RESUMPTION OF LOANS AUTHORISED.

INTERESTING FIGURES.

The Irish Free State Minister for Finance has authorised the Commissioners of Public Works to resume the loans—which ceased in 1914—under the Land Improvement Acts for the erection or improvement of farm houses, buildings, drainage, etc. For the present the rate of interest will be 5½ per cent. The annuity in repayment of advances (to cover both principal and interest) will be £7 17s. 10d. per cent. for a period of twenty-two years, and £6 9s. 6d. per cent. for a period of thirty-five years.

A memorandum relating to the provisions of the Acts as they affect the loans will be supplied on application to the Commissioners of Public Works, Dublin, to whom also all communications regarding the advances should be addressed. The Commissioners have begun to review about 600 applications for loans that have accumulated within the past year or so.

In 1912-13 the number of applications dealt with was 2,166, and the sum of money sanctioned for loan was £107,000. During the period 1913-14 the applications totalled 2,187 and the amount sanctioned £125,000. In those years, it seems, about 75 per cent. of the applications were for loans to erect hay barns. Now, however, owing to the almost complete cessation of building since the war, it is expected that the new applications will show a higher proportion for the erection or improvement of farmers' dwelling houses.

To give effect to the conditions of the Acts, the loans in nearly every case will be granted only where the improvements can be made permanent and remunerative. Proposals in reference to the erection, extension or improvement of farm houses, farm buildings, or hay barns, and the provision of water supplies, sanitary fittings, etc., must be based upon the consideration of what would be suitable for a *bona fde* agriculturist who had to make his living solely out of the farm, for the use of which the structures, water supplies, etc., are intended, and upon the consideration of what is required for the proper cultivation of the farm, irrespective of any other farms, lands and private resources which the agriculturist may possess. Similar considerations apply to proposals relating to the erection or alteration of labourers' cottages, which should not provide more than the requisite accommodation.

In addition to the concessions which have been mentioned, advances will be granted for alterations to farm roads, for fencing (except for ornamental purposes), planting, lining, etc.; embanking, irrigation and warping; and for the clearing of rocks, furze, etc. As regards open main drains and the execution of thorough drainage, the proposals should be restricted to such lands as can be drained permanently, remuneratively and effectively, to a depth of at least four-and-a-half feet. Applications with reference to the formation of plantations should be limited to such as are intended to be carried out in accordance with the approved methods of scientific tree planting.

Applicants should understand that all works executed previous to the issue of the Commissioners' permission to proceed will be undertaken at their own risk, and that such works are liable to be rejected if found to be at variance with the approved maps, plans, specification, etc., which will be issued from the Department for the borrowers' guidance.

DESCENDANT OF IRISH KINGS

KILLED FIGHTING FOR SPAIN.

MADRID, Saturday.

The funeral has taken place here of Lieutenant Guillermo Kirkpatrick O'Donnell, recently killed in the fighting in Morocco. He was a son of the Marquess of Altamira, a descendant of a Scottish family.

The Marquess is brother-in-law of the Duke of Tetuan, to-day in charge of the Spanish Ministry of War, whose family name is O'Donnell, and who claims to be a descendant of the Irish Kings. As such the Duke was invited some years ago to preside over a meeting of Irish politicians held in Paris.

Both the Duke and the Marquess, who are extremely popular in official and social circles of Madrid, are proud of their Scottish and Irish blood, but they are not conversant with the native languages either of Scotland or Ireland.—(Reuter.)

THE PRINCE'S TOUR.

DEPARTURE FOR MONTREAL.

OTTAWA, Sunday.

After a three days' visit to the Capital, spent for the most part comparatively quietly and restfully, the Prince left for Montreal this afternoon, where he will be the guest at dinner this evening of Sir Henry Thornton, President of the Canadian National Railways, afterwards attending a reception given by Mrs. C. R. Hosmer.

The Prince was accompanied to the station by Lord Byng. On leaving he said that he had thoroughly enjoyed his visit to the Capital, and his meetings with many old friends. Yesterday, after a game of racquets in the morning, the Prince paid informal calls to a number of friends in the city, and in the evening he attended an informal dance of the Country Club. This morning the Prince attended Church Service at St. Bartholomew's. A crowd of several thousands gathered in the vicinity of the station to bid him God-speed.—(Reuter.)

TRAMWAY CASHIER ROBBED.

A DARING OUTRAGE.

Three armed men boarded a tramway car near Terenure road terminus, Dublin, on Saturday night, and took from Mr. Christopher Rooney, 8 Melbourne avenue, Drumcondra, a cashier employed by the Dublin United Tramways Company, a bag containing £86, which he was carrying from the depot at Terenure to a place of security.

Mr. Rooney was badly handled by the robbers, and had to be treated at the Meath Hospital for shock and injuries to the head. The robbery was committed shortly after 10 o'clock, in a somewhat deserted neighbourhood, and the robbers escaped without difficulty.

It is assumed that the men knew Mr. Rooney by sight, and that they were aware that he would be in charge of a large sum of money. They waited at the stopping-place at Brighton road, and when they saw Mr. Rooney in the tramcar, one of the men jerked the trolley off the overhead wire, and then "held up" the driver and conductor. In the meantime, his two companions had jumped on to the car, and presented revolvers at Mr. Rooney. Despite his plucky resistance the bag was snatched from him, and in the struggle he was stunned by a blow of a revolver. The three men then left the car, and soon were lost to sight.

Four men were detained by the police on suspicion of having taken part in the robbery, but were afterwards released. The raiders are stated to have been young men.

DERRY SHIPYARD.

A TEMPORARY CLOSURE.

It is announced officially that a meeting of the directors of the North of Ireland Shipbuilding Company, Limited, in common with many shipyards in other British ports, decided, in view of the impossibility under existing conditions of securing shipbuilding contracts, except at a heavy pecuniary loss, to discontinue work at the Derry shipyard until an improvement in the situation warranted a resumption. In the meanwhile the yard and plant will be maintained in good order, and it is hoped that the cessation will be of short duration.

FORGED BANK NOTES

USED FOR THE PURCHASE RACEHORSES.

BERLIN, Sunday.

The trial of six persons charged with manufacturing and uttering forged notes of the Bank of England will take place shortly in Berlin. The notes were first put into circulation in April last year. The accused are alleged to have purchased a number of race horses, paying for them with forged notes.—(Reuter.)

VILLAGE DESTROYED BY FIRE.

EVIAU LES BAINS, Sunday.

A disastrous fire to-day destroyed forty of the forty-four houses in the village of Novel, situated 976 metres above the sea level, in the Haute Savoie Department. The heat from the flames was so intense that the church bells melted. One hundred and nineteen villagers have taken refuge at Saint Gingolph.—(Reuter.)

LATE NEWS.

FARMING POLICY.

LABOUR MINISTER ON THE YEAR'S RESULTS.

Mr. Noel Buxton, Minister for Agriculture in the Labour Government, replies, in a letter to *The Times*, to criticisms made by Sir Robert Sanders, his predecessor in the office.

"Sir Robert," he says, "makes the suggestion that some form of subsidy is necessary to prevent more arable land from being converted into pasture. With that contention I cannot agree. Despite a wet harvest, the prospects for the cereal-grower are very much brighter than a year ago, when Mr. Baldwin's Government propounded its policy of a subsidy on arable land. Prices now obtained for wheat, barley and oats are considerably higher than in the autumn either of 1922 or 1923, and, in the case of barley, the average price is over 100 per cent. more than in pre-war days.

"World supplies of wheat this year approximate more closely to the demand. Potatoes are realising good prices, and other roots are an abundant crop, so that altogether economic causes are offering farmers the necessary inducement to maintain their land under the plough.

"In my view there can now be no justification for artificial aid such as a subsidy, which is not durable, and would lead to a similar disaster, on its withdrawal, as occurred in 1921. As his main plank, Sir Robert revives the plan which Lord Bledisloe advocated in your columns some months ago, for a conference of all parties. In my opinion, such a conference is not likely to lead to any definite and permanent policy."

MOROCCAN WAR.

GENERAL ON SPANISH HONOUR.

MADRID, Sunday.

Two of the three Generals, members of the Directory, who accompanied the Marquis de Estella to Morocco—Generals Muslera and Rodriquez y Pedre—have returned to Madrid. The third General, Gomez Jordana, is remaining at Tetuan a few days longer. On taking up the command in Morocco, the Marquis de Estella has issued a General Order to the Army.

"An inevitable effort," he says, "has to be made to save the honour of the Spanish arms and the lives of Spanish soldiers. The *moral* of the enemy is declining. Many tribes desire peace, as they have lost hope of obtaining the victory their leaders promised them.

"Our task is a hard one—a work for Sp

KEEN RESENTMENT.

NATIONALISTS ON REPUBLICAN TACTICS.

FROM OUR SPECIAL CORRESPONDENT.

OMAGH, Sunday.

The action of Mr. De Valera's party in nominating candidates for the Tyrone-Fermanagh constituency is keenly resented by the Nationalists and Hibernians of the two counties. It was thought that their nomination papers would be withdrawn at the last moment, and had that happened, there is little doubt that papers would have been lodged on behalf of Mr. Harbison and, if not for Mr. Cahir Healy, for Mr. Skeffington, the President of the Ancient Order of Hibernians.

"At the dictation of men who are incapable of understanding the patent sacrifices made by my fellow-Tyronemen," said Mr. Harbison last night, "candidates were nominated in a cause which they know to be hopeless. Their policy can only mean destruction to us and the triumph of those who oppose the principle of undivided nation. the only demand put up to the people is for a repudiation of the Treaty.

"I have implicit confidence in the political sagacity of our people to predict that they will refrain from voting, and thus conclusively prove their detestation of this act of treachery in making a present of two safe Nationalist seats."

CAUSTIC COMMENTS.

Mr. Cahir Healy, when interviewed, had some caustic comments to make on the policy of the Republican leader. "Mr. de Valera would not," he declared, "have the courage to come into the constituency that has handed over to the partitionists. I am sure that he will remain in safety. The Specials do not understand verbal hair-splitting. When, in last July, I was barred out of my own home, I came on to Fermanagh and faced the music. All my friends told me then that I would spend the year in prison, but, being only a plain person and not a Republican doctrinaire, I took the risk."

Mr. Healy went on to say that he believed that the Unionist candidates would be elected instead of Mr. Harbison and himself. The new members would not ask Mr. de Valera's permission to go to Westminster.

"We are sick to death of Dublin intermeddlers," declared Mr. Healy. "None of them cares a damn what happens the six county Nationalists. They simply play us off as a pawn in the Southern game.

"I am glad to think that I was one of those responsible for turning down this man's outrageous proposal of blood and fire years back. He wanted us to adopt the same policy in the North that he carried out later with such disastrous effects in the South."

Mr. Healy added that he had long been convinced that Northern Nationalists must work out their own salvation in their own way. They had rights under the Treaty which they would press to the last inch.

CHARGE OF SELFISHNESS.

The Very Rev. P. O'Doherty, P.P., Omagh, talking to members of the Dublin Press last night, said that the highest possible Nationalist strength was invariably polled in the constituency, and yet they had Mr. de Valera, with tongue of brass and heart of steel, sneering at the sacrifices which he described as the selfishness of Tyrone and Fermanagh

"It is only right," said Father O'Doherty, "that Mr. de Valera's view about the conquest of Ulster should be made known. In St. Columb's Hall, Derry, in 1922, he recommended the west policy of wading through blood, which, under his teaching, was afterwards so disastrously carried out in the Free State. Mr. de Valera was at that time reminded that Ulster had had enough of plantations and massacres before, and that no man with any knowledge of her history would venture to repeat his advice. Mr. de Valera was turned down in Derry. Would he venture into Tyrone to reiterate this advice to-day? He had been responsible for giving away two Nationalist seats to the Orangemen, thus accomplishing what no Orangeman and every other device had failed to do.

A meeting of Hibernians, held after the nominations, adopted a resolution calling upon the Nationalists of the county to establish immediately an active organisation.

Mr. Skeffington, the President, declared that they were now in a political debacle, and the only course open was to re-establish the Nationalist organisation.

OTHER CONSTITUENCIES.

Captain the Right Hon. Herbert Dixon and the Righ Hon. Thomas Moles (Unionists) were returned unopposed for East and South Belfast, respectively. Colonel T. Sinclair was returned unopposed for Queen's University.

In West Belfast, Sir Robert Lynn (Unionist) is opposed by Mr. H. Medgley (Labour) and Mr. P. Nash (Republican), and in North Belfast Mr. T. E. McConnell (Unionist) is opposed by Mr. H. C. Corvin (Republican).

For the two seats in County Antrim the Unionists have nominated Captain the Right Hon. C. C. Craig and Major the Right Hon. Hugh O'Neill, the retiring members, while the Republicans have nominated Mr. P. Shimack.

The retiring members for Co. Down, Mr. D. D. Reid and the Rev. Dr. Sims, have been nominated by the Unionists, and the Republicans have nominated Mr. M. Murney. The candidates for Armagh are Lieutenant-Colonel Sir W. Allen (Unionist) and Dr. J. T. McKee (Republican).

In Derry City and County Sir Malcolm Macnaghten, K.C., the Unionist candidate, is opposed by Mr. W. H. C. Galt (Independent) and Mr. C. W. Mawhinney (Republican).

All the Republican candidates are internees.

REPUBLICAN CAMPAIGN.

MISS MACSWINEY IN THE NORTH.

The Republicans began their campaign in Co. Armagh, when Miss Mary MacSwiney addressed three meetings on behalf of Dr. McKee.

Speaking in the Armagh Town Hall last night, she said that she wished to put before them the undiluted doctrine of Republicanism, and to tell them that only those who stood for the complete solidarity of Ireland could stand for its unity also, and against partition. The Treaty in its essence was for partition, and those who signed it accepted partition. England had never kept a Treaty that it was to her interest to break.

The poor foolish people were told that England would keep the Treaty in the letter and in the spirit; but England would interpret the Treaty in the spirit of Lloyd George, of Lord Birkenhead, Worthington Evans, and every other trickster, and that was the spirit of cheating Ireland. She failed to see how anyone could say: "I accept the Treaty, but I am against partition." Every Irishman, Protestant or Catholic, who believed in England was idiotic, and even Lord Carson only found that out the other day, when he declared excitedly in the House of Lords that they had been betrayed by British Ministers.

England would betray the Orangemen when it suited her to do so. People in Belfast pretended to them that the Republicans were going to fight them; but they had no notion of fighting the North, or Belfast, provided the North or Belfast did not begin the fighting. If they did, the Republicans were not going to sit down and let them walk over them. They did not want to coerce the North, but they would not let the North bully them. They wanted to be friends with the North, and were willing to give them the hand of friendship and citizenship if they gave allegiance to Ireland.

Republicans had not split the vote in Tyrone and Fermanagh on a straight issue against Unionists because the others had the good sense to retire. If the people were unpatriotic enough not to vote, then they would deserve every bad thing that could happen to them.

BISHOP AND SPIRITUAL HEALING.

The Bishop of Bradford, speaking yesterday on the Bradford Mission of Spiritual Healing, said that the statement that there were only eleven cases of healing was inaccurate. A doctor in the South of England had written to him protesting against this "amateurish meddling," as he describes it, with the sphere of science. The Church had pointed out, through the report of the last Lambeth Conference, that all healing was from God. All healing, therefore, in the sight of the Church was in a sense spiritual and divine. With regard to the suggestion that patients who were not cured were bitterly disappointed, a pastoral letter, issued by Australian bishops in regard to healing missions held by Mr. Hickson in the Dominions, said that many sufferers uncured, instead of being bitterly disappointed and alienated from the faith, were conscious of new life within them. Their spirit had been healed of fear and anxiety, and heightened.

ELECTION NOTES AND NEWS.

There are four blind candidates—two Conservative, one Liberal, and one Labour.

Mr. Walter Runciman and his opponent are staying at the same hotel at Swansea.

At Wimbledon, London, the hours of polling are to be extended from 7 a.m. to 9 p.m., at the request of the Labour candidate.

A little delay arose in completing the Labour nominations at Bolton, the agent having forgotten to bring the deposit money.

Mr. Thomas Morris, Labour candidate for Oswestry, is ill in bed. His wife handed in his nomination papers.

Seventeen Quakers are candidates in the election, thirteen of them standing in the Labour interest.

Ten thousand applications were received for seats at Mr. Baldwin's meeting at Southampton.

Captain Scobell, Labour candidate for Bath, who left the hospital last Friday after a serious operation, necessitated by war wounds, went to nomination on crutches.

The Conservative candidate at Dryirook (Forest of Dean), last Saturday evening, was unable to gain a hearing, and colliers made hostile speeches.

When Mr. Kerran, the Labour candidate in North-West Hull, handed over his deposit to the Sheriff he humorously remarked that the notes were straight from Russia.

The Communist Party is in communication with the British Broadcasting Company for the broadcasting of a speech by a representative of the Communist Party.

Mr. A. Macmanus, the British representative on the Executive Committee of the Communist International, arrived in London from Moscow last Saturday to take part in the campaign.

Among those who signed the nomination papers of Colonel Grant Morden, Conservative candidate for Brentford, was Mr. Hopkin Morris, for many years Chairman of the Chiswick Liberal Association.

Mr. J. H. Thomas handed in his nomination papers early at Derby, and hurried off to keep an engagement at Wakefield. His proposers included two Anglican clergymen and a Wesleyan Minister.

A few minutes before the nomination closed, Captain W. J. Sholl, the Constitutionalist candidate in the Harrow Division of Middlesex, sprung a surprise by retiring and leaving the field to the Conservative, Labour and Liberal contestants.

The Prime Minister has received a telegram of good wishes from the New Zealand Labour Party stating: "The Labour Government's action regarding Singapore, the Anglo-Russian Treaty, and Imperial preference heartily endorsed."

After the Forest of Dean nominations, Mr. Wignall, the Labour candidate, desirous of reaching Gloucester early in order to be with his sick wife, accepted the offer of Mr. Beaumont, the Conservative candidate, to motor him there. Both candidates were loudly cheered as they drove away together.

Brigadier-General E. L. Spears arrived at Southampton last Saturday by the White Star liner Homeric from New York to contest Loughborough, which he represented as a Liberal in the House of Commons. He travelled by aeroplane to his constituency in order to speak there the same night.

After the Hartlepool's nominations, the Liberal agent lodged an objection against the Conservative candidate, Sir Wilfred Sugden, on the ground that the latter's nomination paper was handed in by his agent, and not by the candidate himself or his proposer and seconder, as the law requires. Later, however, he withdrew the objection, stating that the Liberal candidate preferred to fight rather than to take advantage of a technical point.

NO "PERSONALITIES."

Colonel Lane-Fox, Unionist, and Alderman Dobbie, Labour, who were nominated at Selby for Barkston Ash, shook hands outside the Town Hall and wished each other luck. The following dialogue took place:—

Colonel Lane-Fox—If you hear anything unfair, please let me know.

Alderman Dobbie—Will you please do the same.

Colonel Lane-Fox—I have heard you were a conscientious objector during the war.

Alderman Dobbie—I can say is that I was out during the entire war and wounded two weeks before the Armistice.

Colonel Lane-Fox—I am glad to hear that.

The candidates decided that no personalities should be introduced. The Colonel introduced his wife to his opponent.

MR. CHURCHILL'S LEXIS.

Between 30 and 40 nomination papers were handed in on Mr. Churchill's behalf at Epping, including one or two signed by well-known Liberals. As Mr. and Mrs. Churchill drove off, someone shouted:—"What's your next constituency? After Epping, are you going back to Dundee?" "No," replied Mr. Churchill "to Westminster."

A LLOYD GEORGE'S MAJORITIES.

Mr. Lloyd George has never had a Labour opponent before; and it will be interesting (says the *Observer*) to see what effect the new attack has on what seems to be an impenetrable majority. It was not always so. His first entry into Parliament, at a by-election in 1890, was by the narrow majority of 18. Thereafte it mounted steadily till the triumph of 1918:—

1890—18.	1910 (January)—1,078
1892—79.	1910 (December)—1,208.
1895—174.	1918—12,995.
1900—296.	1922—Unopposed.
1906—1,224.	1923—5,176.

PREMATURE CONGRATULATIONS.

At Sheffield, Mr. Albert Harland, Conservative candidate for the Ecclesall Division, was receiving congratulations on being unopposed when a dramatic entry was made at the last moment by a Labour candidate, Mr. Albert Taylor, of Worksop.

"IMPOSSIBLE POSITION."

DISTRICT JUSTICE SUGGESTS CHANGE IN LAW.

At Letterkenny District Court an interesting point was raised in connection with a case in which two men had been arrested for, as alleged, loitering in the garden of Mrs. Huddleston, The Cairn, Ramelton, on the night of September 18, 1924. They were arrested and brought before a Peace Commissioner, and were, by him, remanded to the next Court as Petty Sessions. They were removed in custody to Sligo Gaol.

The District Justice (Mr. Walsh) pointed out that under the Vagrancy Act of 1824 the charge could be tried summarily.

Mr. Kelly, for the defendants, said this was so; it was not an indictable offence.

The Justice—If that is so the Peace Commissioner had no power to deal with the case at all, and the remand and committal by him appeared to have been *ultra vires*. The Peace Commissioner, he said, had only power to remand in cases of indictable offences. The result was absurd and raised an impossible position for the Civic Guard. They had power to arrest in these cases under Section 104 of the Larceny Act of 1861, and when they had a person arrested for an offence of this sort, what were they to do with him? The District Justice was not always available, and the Peace Commissioner had no power in the matter. An amendment of the law in this respect was urgently necessary.

Mr. Kelly—These gentlemen in Dublin should consult somebody having practical experience before enacting laws of this sort.

Superintendent Connolly said that he would make representations to his department on the subject, as the present position was impossible.

Prisoners were discharged.

CORK BY-ELECTION.

The by-election now pending in Cork City promises to give rise to an interesting contest between the Free State nominee and the Republican candidate. The latter is the Lord Mayor, Mr. Sean French, whose candidature has already had the approval of his party. Yesterday a convention of the Cumann na nGaedheal, or Government Party, in the city selected as their candidate a well-known local trade unionist by a large majority, but his name will not be publicly disclosed until the decision of the meeting has been sanctioned by the Executive body in Dublin.

At a meeting of the East Cork Farmers' Association at Midleton yesterday, the question of selecting a candidate for the forthcoming by-election in East Cork, caused by the death of Mr. Thomas O'Mahony, Cumann na nGaedheal, Fermoy, was the subject of lively discussion, at the conclusion of which it was decided not to put forward a candidate under the banner of the Farmers' Union. This means that as a straight issue will now be fought between the Government and the Republican Parties, the prospects of the former's success are considerably heightened.

THE CURRAGH "INCIDENT."

A STAFF OFFICER'S ACCOUNT.

Brigadier-General O. C. Wolley Dod, who was Senior Staff Officer of the 5th Division at the Curragh at the time of the "incident," (referred to by Sir Nevil Macready in his book of reminiscences), writes as follows to the *Sunday Times*:—

In March, 1914, the garrison at the Curragh consisted principally of troops of the 5th Division, and the major-general commanding that division had his headquarters there. The remainder of the garrison consisted of two cavalry regiments of the 3rd Cavalry Brigade, under a brigadier-general, who had also under him two batteries of Horse Artillery.

The meeting at headquarters in Dublin on March 20th was attended by the major-general commanding the 5th Division and by all brigadier-generals. The Commander-in-Chief in Ireland addressed the meeting, and the accounts of what occurred there, given to me by various officers present, agreed in all important details.

The C.-in-C. announced that the Government had decided to coerce Ulster by force of arms. This was, of course, new to the assembled officers, and rather astounding news, too.

He was understood to say that if any officer had conscientious scruples against taking part in the operations, he could resign his commission, but would be tried by court-martial. It seems rather Gilbertian that an officer should be tried for doing what he had permission to do, but I can vouch for the fact that that was the interpretation put on the Commander-in-Chief's words by a majority of those present.

The brigadier-general commanding the 3rd Cavalry Brigade intimated at once that he proposed to take advantage of the offer which he understood to have been made. Can the most bigoted Communist say that there the conduct of this officer was mutinous? None of the other generals expressed a desire to resign, yet, a member of the present Government has stated, in a book, that generals refused to do their duty. If they had followed the example of the brigadier-general commanding the 3rd Cavalry Brigade, would that have been mutiny?

When the meeting was over, and the senior officers had returned to the Curragh, all the senior officers of the 5th Division were assembled, and the announcement by the Commander-in-Chief, as above, was given to them. Each officer was then asked if orders for action were given to him, would he comply. The answer in every instance was, that any orders by the proper authority would be obeyed. I do not suggest that any of the officers expressed pleasure at the prospect of being involved in a civil war.

The feeling amongst other ranks was exactly the same as that of their officers, and in every case they followed the example set by their officers.

Naturally, the case of the Cavalry Brigade was different from that of the 5th Division. In that brigade, and in that only, instances, the officers stated their intention of taking advantage of the opportunity which they understood had been made to them, and of resigning their commissions.

On March 21st, the C.-in-C. came to the Curragh, and addressed the officers of the Cavalry Brigade, with the result that the officers of one cavalry regiment broke away from the position they had taken up and gave the same promise that had been given by the officers of the 5th Division.

No orders were issued for active operations, so no resignations took place.

Had no suggestion been made that officers could resign, it is improbable that the idea of resigning would have occurred to the mind of any one of them.

ROYAL COLLEGE OF PHYSICIANS.

ELECTION OF OFFICERS.

At the stated annual meeting of the President and Fellows of the Royal College of Physicians of Ireland, held on Saturday last, officers for the ensuing year were elected as follows:—

President—Sir William J. Thompson, M.D.
Vice-President—W. A. Winter, M.D.
Censors—W. A. Winter, M.D.; Gibbon FitsGibbon, M.D.; G. E. Nesbitt, M.D.; R. J. Rowlette, M.D.

Examiners for the Licence to Practice Midwifery—T. Henry Wilson, F.R.C.P.I.; and R. E. Tottenham, M.D.

Additional Examiners to take the place of an absent Censor or Examiner—Medicine: F. X. Callaghan, M.D. Medical Jurisprudence and Hygiene: J. W. Bigger, M.D. Midwifery: Bethel Solomons, M.D.

Supplemental Examiners under the Conjoint Examination Scheme—Biology: R. E. Tottenham, M.D. Chemistry: H. C. Earl, M.D. Physics: W. G. Harvey, M.D. Pharmacy, Materia Medica and Therapeutics: F. X. Callaghan, M.D. Physiology: Harold Pringle, M.D. Anatomy: H. C. Earl, M.D. Pathology: A. F. Bernard Shaw, M.D. Medicine: F. C. Purser, M.D.

Examiners for the Conjoint Diploma in Public Health—Hygiene: H. T. Bewley, M.D. Meteorology: Sir John W. Moore, M.D. Bacteriology: H. C. Earl, M.D. Sanitary Law and Vital Statistics: N. M. Falkiner, M.D.

Examiners for the Conjoint Diploma in Psychology—H. T. Bewley, M.D., and W. R. Dawson, M.D.

Examiners for the Conjoint Preliminary Examination—Languages: E. H. Alton, F.T.C.D. Science: G. Webb, F.T.C.D. Irish: E. J. Gwynn, F.T.C.D.

Examiners for the Membership—Clinical Medicine: H. T. Bewley, M.D., and G. E. Nesbitt, M.D. Church of Medicine: R. J. Rowlette, M.D. Surgery: F. X. Callaghan, M.D. Pathology: H. C. Earl, M.D., and Joseph T. Wigham, M.D. Midwifery: T. Henry Wilson, F.R.C.P.I., and Bethel Solomons, M.D.

Representative on the General Medical Council: Sir John Moore, M.D. Treasurer: H. T. Bewley, M.D. Registrar: T. Percy C. Kirkpatrick, M.D. Librarian: R. Phelps Law Agent: Messrs. Stephen Gordon and Sons. Agent to the Trust Estate: Messrs. Townshend.

Representatives on the Committee of Management: Walter G. Smith, M.D.; Sir John Moore, and T. Percy C. Kirkpatrick, M.D.

Mrs. Mary E. Thorn Hearn, M.D. (Cork) and Major John Drummond Sands, I.M.S., were elected Fellows of the College.

COMPENSATION FOR DAMAGE.

DESTRUCTION OF FURNITURE.

At Cork Circuit Court on Saturday evening last Senator Thomas Lenehan applied for compensation for damage to his house and property at Ballincarrig, Whitechurch. Evidence was given by the applicant that between 8.30 and 10 o'clock at night a knock was heard at the door, and voices outside said that they were looking for food. The applicant's son went out to see who was there, and at once some men rushed into the house and ordered all occupants out to go out-house. There were at least eight persons in the party. Some of them went into the hay shed and took a bundle of hay into the house, and paraffin oil was also got from a barrel and taken into the dwelling.

From the out-house the occupants had a view of what happened. They saw a tremendous flare go up to the sky, and that was evidently from the ignition of the paraffin oil in one of the rooms. The raiders left after about an hour. Four rooms, as well as the kitchen, hall and staircase, were then on fire. The Court agreed to grant a decree for £250 for damage to the house, and awarded £525 in respect to destruction of furniture.

THE BARDIC CASUALTY.

WORK FOR BELFAST YARD.

The Board of Trade has taken steps to hold a formal investigation into the circumstances attending the stranding of the White Star steamer Bardic, of Liverpool, which struck near the Lizard on August 31 last.

Messrs. Harland and Wolff have been entrusted with the repairs of the Bardic, which left Falmouth for Belfast on Friday in charge of the salvage steamer Ranger. If the passage is normal the ship will dock to-day.

The work of repair will be heavy, as the bottom of the ship has been badly damaged, and it is estimated that at least three months will be required to make good the damage. The Bardic is a cargo vessel of 8,010 tons, built at Queen's Island in 1919.

STAGE AND SCREEN.

DUBLIN PROGRAMMES.

The musical play, "Gabrielle," will be performed at the Gaiety Theatre this week. Miss Sybil Conthurst and Mr. Eric Greatback will take the chief roles, while the youthful parts of "Pauline" and "Henry" will be played by Miss Edna Daives and Mr. Edgar Merrill. The parts, "Baron de Boeuf" and "The Baronne," who are funny characters in the play, will be filled by Mr. Bertram Dench and Miss Billie Barlow. There will be matinee performances on Wednesday and on Saturday.

A sketch bearing on the Wembley Exhibition and the recent Rodeo there will be performed by Charles Austin at the Theatre Royal. George West, Blanch Haynard and Gus Sharland will assist. The remainder of the programme will be filled by the Four Christies, who engage in dancing, balancing feats and statuary grouping; Iris and Phyllis, juvenile entertainers; Dave Bruce, comedian; Jeff and Nita Mancel, Spanish artistes; Norman Carroll, and Nell and Braddy Shaw.

At the Abbey Theatre two plays will be performed. Lennox Robinson's "The White Headed Boy," and St. John Irvine's "The Island of Saints and how to get out of it."

"Down South," a South American revue, will be played by a company under William Garland at the Olympia Theatre. There will be twenty-five coloured performers.

Mrs. Henry Woods's story, "East Lynne," is the basis of a play which will be performed at the Queen's Theatre. The chief actor will be Valentine Vousden.

The Tivoli Theatre will have Joe Cohan and Anna Dorothy, in a swetch, entitled "Who's to Blame?"; Horace Jones and Partner, in a comedy, "The Lady Conductor"; Isobel Belling, singer; The Musical Burglars, burlesque performers; Moron, comedian; Alfred Jepson, baritone and pianist, and Frank Melvin.

CINEMAS.

At the Metropole Cinema, Sackville street, the film to be shown this week is "The Marriage Circle," in which Adolphe Menjou, Marie Prevost, Florence Vidor, and Monte Blue take parts. The first showing is at 2.10, and then at 4.25, 6.40, and 9.55.

"Pompola," a romance of the South African veldt, by Cynthia Stockley, has been adapted to the cinema screen, and will be shown at La Scala. Anna Q. Nilsson, and James Kirkwood have parts.

Mary Phillbin, who is described as the "Merry Go-Round Girl," takes the chief part in a film story entitled "Tools' Highway," which is to be shown on the Grafton Picture House screen.

Douglas Fairbanks plays a hero-part in "The Three Musketeers," which will be shown at the Grand Central Cinema again this week.

The Corinthian Cinema's special film is "The Covered Wagon," which commences at 2.30, 4.36, 6.30, and 8.30. Musical effects are rendered by an orchestra.

The Carlton has a screen version of Elinor Glyn's novel, Sir Days."

"Salome" will be shown at the Princess, Rathmines. The well-known screen artist, Nazimova, plays the title *rôle*.

LEGGETT BYRNE DANCES.

Mr. and Mrs. Leggett Byrne announce in our amusement column a special programme of dances to take place in Clery's Ballroom, Sackville street, on October 30, 31, and November 1. There will be tea dances from 4 to 6 p.m., when Mr. Victor Silvester, champion ballroom dancer of the world in 1923, will demonstrate the latest ballroom dances with Miss Beatrice Leggett Byrne. At the evening dances (8 to 11.30 o'clock) on October 29 and 30 there will be competitions and demonstrations, and on Saturday, November 1, the day of the Rugby International match, there will be a dance from 8 to 12, when exhibitions will again be contributed by Mr. V. Silvester and Miss Leggett Byrne. The music will be provided by the Adelaide Orpheus Band and Miss Weiner.

NEWS IN BRIEF.

SWARM OF BEES IN CHURCH. — Whilst a workman was pulling up a floor-board in the organ loft at Westbury Leigh Church, Wilts., he came upon a swarm of bees. The man, who was called in found a store of honey, weighing 135lbs. He was unable to capture the bees.

WEST END JEWEL ROBBERY.—Jewels worth £2,000 disappeared during Friday night from a house in Halkin street, Belgrave square, London, the residence of Mrs. Harvey Staunton. How they were stolen has not yet been discovered, as apparently no forced entry was made to the house. The jewellery includes a pearl necklace, brooches, and rings.

CAPTAIN SCOTT'S SLEIGH. — The bluejackets at Portsmouth made their annual flag day an appeal on behalf of the Trafalgar Orphan Fund, and features of the big naval pageant procession was the actual sleigh used by Captain Scott on his Antarctic expedition and a model of the Discovery, made by the Vernon Torpedo School.

REFEREE DROPS DEAD. — Sergeant George William Blake, Royal Engineers, Aldershot, who was the referee in a Football Association Cup tie between Woking and Summerstown, at Woking (Surrey), suddenly dropped dead during the game. His wife and little daughter were among the 3,000 spectators. The match was immediately abandoned.

CHURCH HALL AS CINEMA. — The London County Council, having declined to provide a public hall for the use of the 15,000 people living on its Becontree housing estate, the Vicar of the parish, the Rev. A. W. Butterworth, had the church hall fitted up for the purposes of a cinema. The hall was opened last Saturday as such for the first time.

MAN WHO POSED AS V.C. — At Brighton Police Court (Sussex) it was stated by the police that the man who some months ago was acquitted on a charge of drunkenness on stating that he was Michael O'Rourke, V.C., was not the man he claimed to be. Michael O'Rourke is in Vancouver. The police were instructed to make further inquiries about the imposter.

ESSEX AND BEET SUGAR.—It is feared that the scheme to establish a beet sugar factory in Essex will fail, owing to lack of support by the farmers. All members of the Farmers' Union in the county were asked to state whether they would undertake to grow sugar beet, and the replies now received show there would not be sufficient acreage to justify the erection of a factory.

SECRET OF A CHIMNEY.—A parchment roll discovered behind a chimney-piece in a house at Barnard Castle has proved to have been inscribed in the reign of Edward I. Two of the membranes contain in Latin the text of the law tract known as "Judicium Essoniorum," compiled by Ralph de Kengham in the thirteenth century, and in French the Statute of Winchester (1285) and the Statute of Mortmain (1279).

HOSPITAL BREAKERS. — The Infectious Hospitals Committee reported to the Metropolitan Asylu s Board, London, that they had made arrangements, as an experiment, for the substitution of enamelled iron or aluminium ware for earthenware articles in some of the children's wards in various hospitals, with a view to effecting a reduction in the number of breakages. They reported that the total cost of breakages in infectious hospitals for the years 1922, 1923, and 1924 was £6,149, £5,052, and £3,353, respectively.

WHAT THE TRAMS WERE DELAYED.—A mild sensation was caused at the Plough, Clapham Common, London, last Saturday, when it was discovered that the cause of a tramway "hold-up" of considerable duration was the fact that a conductor had not had his breakfast. The conductor left the car at the Plough and went to the depôt. The inspector asked him to carry on, but he declined, saying he had been on duty for several hours. "I am now going to have some breakfast," he said decisively, and departed.

DOG'S JOURNEY BY AIR.—A Pekingese puppy, brought to London from Paris by air on August 20, was the subject of a summons at Croydon against the Compagnie Messageries Aeriennes for permitting it to be landed without an order from the Board of Agriculture. The defendants submitted evidence that none of their employés was aware that the dog was being carried. Apparently the passenger had it in his pocket, and did not take it out until he had walked some distance after alighting from the aeroplane. The case was adjourned for the passenger to be summoned.

THE SECRETARIAL COURSE at SKERRY'S COMMERCIAL SCHOOL, 10 Harcourt st., Dublin, is the best possible preparation for a Business Career, and includes expert tuition in Shorthand, Typewriting, Book-keeping, Office Routine, etc. Prospectus free.—(Advt.)

DUBLIN AND THE PROVINCES.

DUBLIN.

PITMAN FELLOWSHIP. — A *conversazione* was held in Messrs. Johnston, Mooney and O'Brien's Café, Leinster street, Dublin, last Saturday evening by the Dublin Branch of the Pitman Fellowship. A paper was read by Mr. Palliser H. Wayland, entitled "Has Pitman's Shorthand reached a Cul de Sac?" Mr. Wayland said that certain changes had been incorporated in the Pitman system, which he would not be disposed to place under the category of useful developments, and some of the foundation stones which the great author laid in the phonetic building had been removed. Writers of the system were often confronted with alternatives, and it had appeared that Pitman's Shorthand would not admit of any further developments—had entered a cul de sac. This could be counteracted by the exercise of individual thought. Mr. F. C. Wallis Healy, M.J.I., M.S.A., Vice-President, and Mr. Serjeant Hanna spoke approvingly of the paper. The evening concluded with a musical programme.

PASSENGERS BY B. AND I. LINE, VIA LIVERPOOL.

ARRIVALS:—Captain Humphreys, Mrs. Humphreys, Mr. Wright, Captain Lloyd, Miss White, Miss Wall, Mr., Mrs. and Miss Laycock; C. Shean, Miss E. Cairnes, Miss Maguire, H. Millar, J. H. Power, Miss Wingrave, J. O'Reilly, Miss O'Reilly, Mr. and Mrs. Jeffries, Miss McCullough, Mr. and Miss Carmey, Captain Hateley, Mr. and Miss Cox, the Rev. Father McEwan, etc.

DEPARTURES:—A. Tershaw, J. H. O'Brien, T. Ridgeway, D. F. Donoghue, A. Buckley, Mr. and Mrs. S. Hilton, J. H. Ross, Mrs. Kerby, Miss Palmer, J. McLoughlin, K. Shakeshaft, etc.

CONNAUGHT.

CHEQUE FORGERY CASE.—At Boyle, Co. Roscommon, on Saturday, John Rowan Hubbard, who stated that he was a scientific instrument maker, was sentenced to six months' imprisonment with hard labour, in addition to four months that he had served while awaiting trial, for having, on June 10, 1924, at Ballaghaderreen, forged a cheque for £20, with intent to defraud, and on a second count with uttering the cheque.

LEINSTER.

INFERIOR BARLEY.—Barley is being sold at Tullamore at 25s. a barrel. The grain is of inferior quality. For really good samples much higher prices have been paid by buyers from North, King's County. The price in Graigue-na-Managh, Co. Kilkenny, is 27s., with an undertaking that if the price increases during the month sellers will receive the difference. In Wexford the grain is light, with a high percentage of moisture. The average price is 26s., with 27s. for first grade lots.

SURVEYOR STONED.—Mr. T. Doherty, Assistant County Surveyor of Longford, was stoned at Moatgarrell last Saturday by a number of quarry workers, after he had dismissed four of them. Mr. Doherty was mounting his motor cycle to leave the quarry when he was attacked. Several stones struck him on the back and shoulders.

RAIDING CASE ACQUITTAL.—At Wexford on Saturday, John and James Roche, Ballask, Kilmore, were acquitted on a charge of having, while armed and masked, entered the dwellinghouse of Patrick Murphy, at 1.30 a.m., on May 4th, 1922.

EDENDERRY AMBULANCE.—The Commissioner in charge of King's County affairs has refused the request of Edenderry Rural District Council, that the ambulance vehicle formerly stationed at Edenderry district hospital should be returned and the driver reengaged at £3 a week. The ambulance service was discontinued in the interests of economy.

MUNSTER.

PEACEFUL PERSUASION.—Mr. J. Reidy, Secretary of the Ennis Trades and Labour Council, was fined £5 and £1 costs, at a local court, for intimidating two workmen from Dublin who were sent to Ennis to repair a roof. The defendant told the men that there were slaters idle in the town, and the Trades Council, and he, as Secretary, would not allow them to work while the local men were idle. The workmen were informed that if they continued working they would shot like dogs. He called off his dogs and fixed bayonets. The men returned to Dublin. For the defence it was urged that the defendant had not uttered any threats, or heard any. The Council merely used peaceful persuasion to try to obtain the employment for some of its members. Since the time after the occurrence the workmen returned to Ennis, finished their work, and nothing happened to them.

WATER AND WIND AT CARNDONAGH.—In a report to the Inishowen Rural District Council a doctor states that the water supply at Carndonagh has not improved, "and," he added, "as I have repeatedly expressed, would not be tolerated by a civilised community." No action was taken. Another doctor writes:—"I think an effort should be made to plant all over the moorland districts some trees like willows to break the force of the gales. I believe there would be less chest affections and the roofs of the houses would not be so stripped if this were done."

SEEKING ADVENTURES ON A BICYCLE.—At Limerick on Saturday two schoolboys, named William Stanner and William O'Shea, were charged with the theft of a bicycle, the property of another schoolboy, from one of the city schools. The lads were arrested at Charleville, where one of them was riding the machine and the other was standing on the step. They were allowed out under probation of the Offenders Act, and ordered to pay 20s. for damage done to the bicycle and a similar amount as costs.

TRAMP BADLY BEATEN.—A tramp was found in a dying condition on the outskirts of Nenagh last Friday night. He appeared to have received a severe beating. Two women and a man have been arrested in connection with the affair.

LIMERICK MILK PRICES.—Limerick and Clare Farmers' Dairy Association has fixed the price of milk to city retailers for November and March at 1s. 8d. a gallon and 2s. for December, January and February.

RENT FIVE YEARS BEHIND.—Ballyvaughan, Co. Clare, District Council has been awarded decrees for rent. Some of the tenants are five years in arrear.

Twenty vessels arrived in the Port of Dublin yesterday and fourteen left.

Steps are being taken to establish a pork market in Ballsborough, Co. Cavan.

Clonmel Corporation proposes to spend £2,400 on a scheme of road improvements in the town.

Owing to a strike of shop assistants in Tullamore, which has been in progress for three months, some of the shops have closed.

Messrs. Michael Kelly, checker on the Midland Great Western Railway at Boyle, and Patrick Clancy, Crossna, have been appointed Police Commissioners for County Roscommon.

Mr. W. J. Sargaison, Principal of St. John's National School, has retired after forty years service. He received presentations from the Longford County Club and the Freemasons' Order.

James H. Taylor, of Birkenhead, commercial traveller, who was arrested in Loncoln, was remanded in the Dublin Court last Saturday on a charge of forging and uttering eight Bank of Ireland notes in the city.

Christopher Caulfield, Ringsend, charged with stealing brass worth £3 from the works of the Dublin and South-Eastern Railway, was sent to prison for three months with hard labour in the Dublin Court on Saturday.

NORTHERN IRELAND.

DONEMANA CASE SEQUEL.—Arising out of the Donemana case, in which John McCrea, of Castlewarren, is charged with the murder of an infant child and the secret disposal of two other infants, Samuel Cummings, of Drain, Donemana, who is looking after McCaine's farms in his absence, was charged at a local court last Friday with obstructing a police constable in the execution of his duty. A constable said that on October 8 he was on duty on the road at Castlewarren, and was interrogating a boy, who is employed by the defendant, when the latter came along, and ordered the boy to go away, saying: "Come away out of that. He has no right to stop you without a warrant." The witness was in plain clothes, and informed the prisoner that he was a policeman on duty. When the witness passed his notebook to the boy to sign the prisoner attempted to take it. Cummings was committed for trial on bail.

TREATMENT OF DERRY CHILD.—At the meeting of the Londonderry Board of Guardians on Saturday, a letter was read from a man whose child had been a patient in the fever hospital for twelve weeks, complaining that the detention was too long. The Medical Officer reported to the Board that the child had not yet fully recovered. The doctor added that steps should be taken to prevent the mother from bringing the fever hospital, as there was the danger that he might carry infection away with him. It was decided to support the doctor.

MILL HANDS' MUSICAL SOCIETY.—At a meeting held in Lurgan, at which nine factories were represented, it was decided to form a local Textile Choir Society. It was stated that there was a wealth of musical talent among the operatives, and it was only right that it should be encouraged.

FERMANAGH UNION.—Lisnaskea Guardians are opposed to the amalgamation of the local workhouse with that of Enniskillen, but recommend that the Union Infirmary should be closed and Enniskillen Union Hospital made a general county institution.

Major G. W. Greer, Oakley House, Lurgan, has been appointed to the Commission of the Peace for the County Armagh.

Searchlights have been mounted on the police station at Benchmount, Strabane.

FLOOD HAVOC IN INDIA.

EPIDEMIC OF SWAMP FEVERS.

SIMLA, Sunday.

Numerous breaches caused by the recent floods are slowly being repaired, but the damage to the Delhi-Chagiabad line is likely to take six weeks to repair.

Outlying district reports state that many hundreds of villages have been swept away by the Ganges and Jamna floods, and there has been a heavy loss of life. Crop and cattle loss is enormous, and thousands of villagers have lost their all. A huge number of wild animals have perished, while villagers seeking refuge in trees have been attacked by snakes.

Many thrilling escapes are reported, and the district officials are busily engaged in relief measures. The remission of revenue demands are announced for the suffering areas, and many subscription lists have been opened. —(Reuter.)

NEW ISSUE.

BRISBANE TRAMWAY TRUST STOCK.

The Commonwealth Bank of Australia will receive subscriptions for £1,500,000 5½ p.c. Brisbane Tramway Inscribed Stock at the issue price of £99 p.c. Both principal and interest are unconditionally guaranteed by the Government of Queensland. The Trust took over the whole of the Brisbane tramway system some time ago, and out of the proceeds

IRISH TEAM TO MEET THE ALL BLACKS.

THIRTEEN PLAYERS SELECTED.

THE PROSPECTS.

THIRTEEN of the fifteen players to represent Ireland in the match against New Zealand at Lansdowne road on November 1st were selected last Saturday night, the choice of the two other forwards being left over until next Saturday. The selection of seven Ulster backs became obvious when it became known that J. Clarke, of Bective Rangers, was not available, and we think that the selectors' choice will meet with general agreement—at any rate, so far as the backs are concerned. With the exception that J. C. M'Dowell replaces Clarke as scrum half, the back division is the same which played against Wales at Cardiff. This, as is generally acknowledged, was Ireland's best game, and the inclusion of the brothers Hewitt converted what were our weak spots into almost our strongest. The only doubt that can have been in the selectors' minds would have been as regards finding a place for W. Hall, who is playing exceptionally well this season, and many thought that an additional back might have been chosen to play the New Zealanders with their own formation.

Apparently, the intention is to play seven backs and eight forwards, and this is, in our opinion, the correct method. The series of international games last season made it plain that the backs now selected are the best available. All have been well tried and not found wanting. Five of the six forwards selected also played against Wales, and the only newcomer is A. Spain, of University College, Dublin, who is one of the most genuine and hard-working of forwards playing in Dublin football. What he lacks in weight and size he makes up for by fitness and untiring efforts to keep with the ball. Crichton, Collopy, Hallaran, M'Vicker and M'Clelland are all excellent forwards, and, if the remaining places are filled by men as good, we may look to our team to make an excellent show against the formidable side which will oppose them next Saturday week.

The side is a good one; but, apparently, they will be undertaking a bigger task than any they encountered last season. The three-quarter line is probably as strong a combination as ever represented the country, and Crawford, fit and well, as he is now, is the equal of any Irish full-back in the past. The one experience we had of seeing F. S. Hewitt in international play showed him up as a first-class out-half. M'Dowell, upon whose shoulders falls a very big responsibility, is, perhaps, not up to the standard of the other backs, though a very genuine type of scrum-worker.

Seldom have we had a set of backs to represent us with such knowledge of one another's play, and the side should not lack for combination. If the team play as well as they did at Cardiff last year, the match will not be an easy one for the All Blacks.

PERSONAL NOTES.

W. E. CRAWFORD (Lansdowne).—The veteran of the team. Probably the best full-back Ireland has ever had. Has played in practically all our Internationals since the war. Was dropped after the English match last year, but selected again for the match with Wales. This will be his eighteenth match for Ireland and his nineteenth International, as he also played for the Ireland-Scotland side in the Centenary match at Rugby.

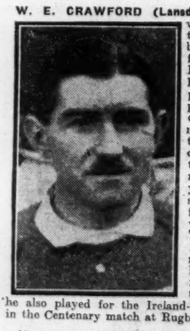

H. W. STEPHENSON (United Services).—Acknowledged as one of the finest three-quarters playing last year, when he represented Ireland in all matches. His best game was against Wales at Cardiff; for, after making the best score of the game, which put Ireland in the lead, at the end of the game he saved the side from possible defeat by a wonderful tackle of Harding, the Welsh wing three-quarter. Played in the Centenary match.

C. V. STEPHENSON (Queen's).—A brother of the wing three-quarter. Though of light build, he is a sure tackler, runs fast and has a great swerve. A fault of his in earlier games was to neglect his wing, but this was not so noticeable last season. Played in the Centenary match.

J. B. GARDINER (North).—A sound more than a brilliant centre three-quarter, and as he is young, has probably not yet shown his best form. Against Wales last season fitted in neatly with the combination of Clarke, the Hewitts and Stephenson.

J. HEWITT (Queen's University).—Picked for the first time against Wales last season and was a distinct success. A feature of his play is a well-directed cross-kick to his centres, which might almost be termed a foot pass.

F. S. HEWITT (Instonians).—Like his brother, represented his country only once, this being in the Welsh match, in which he achieved the highest honours. A mere boy of some nineteen summers, he has the physique of a forward, kicks with length and usually good direction. Few Irish out-halfbacks have acquitted themselves better in a first International game.

C. E. HALLARAN (United Services and Wanderers).—Hallaran learned his football in England, and has only played in Ireland when representing his country, but is a forward of the typical Irish type. A feature of his excellent all-round play is a deadly tackle. Has won the heavy-weight boxing championship of the Navy.

J. M. McVICKER (Belfast Collegians).—A brother of S. McVicker, who played in all matches for Ireland in 1922. Was one of the successes of the recent British tour in South Africa and the heaviest forward on the tourists' side. Weighs over 13 stone. Has arrived back from South Africa after a hard season's play in time for the New Zealand match. Played in all four games last season.

R. Y. CRICHTON (Dublin University).—The heaviest forward probably playing football at present. He weighs 16st. 5lb.; has more than average pace for a forward and possessed of excellent hands. Captain of Trinity this season. Has represented Ireland in twelve matches, and was honoured with a place on the Scottish-Irish side in the Centenary match.

R. COLLOPY (Bective Rangers).—A sound scrimmager and usually prominent in the closing stages of a big game. Weighs 13st. The brothers Collopy are sons of an old Irish forward. His brother, W. P., is on the injured list; otherwise would almost certainly have been picked.

T. E. McCLELLAND (Queen's University).—Will now be playing his seventeenth International game, and has never played a bad one. One of the few forwards who showed up well against the English pack which trounced Ireland so badly at Leicester two seasons ago. Played in the Centenary match.

J. C. McDOWELL (Instonians).—Was selected against France last season, but dropped for the other games. Is a very hard-working scrum half, and played well in his only International game.

A. SPAIN (University College).—Last year's captain of University College, winners of the Leinster Senior Cup. Is the only new cap on the team. Though on the small and light side for a forward, there are few more genuine workers, and lasts out to the end of a game.

Mr. T. F. McConnell, Unionist Candidate for North Belfast (left), talking to the Right Hon. S. Cunningham.

Captain the Right Hon. Herbert Dixon (carrying umbrella) leaving the City Hall with some of his supporters after he had been declared elected for East Belfast.

Mr. H. Midgley (right), Labour Candidate for West Belfast.

Sir Robert Lynn (right), Unionist Candidate for West Belfast, on his way to hand in nomination papers.

Mr. P. P. O'Reilly leading in Longquill (R. Cullen up), who won the West Plate at Phœnix Park last Saturday.

Cross-Country Rally at Inchicore, promoted by the County Dublin Board of the N.A.O.A.

An incident in the Wanderers v. University College match.

CHARGE OF FALSE PRETENCES.

YOUNG WOMAN RETURNED FOR TRIAL.

At Oldcastle District Sessions, a young woman who gave the names of Josephine Smith, Josephine Burke, etc., was returned for trial on charges of fraud, false pretences and forgery. Evidence was given to the effect that she had issued worthless cheques, obtained goods from several traders, and had invited clergymen to an alleged marriage feast. In the case of one trader she obtained goods to the value of £6 on the strength of a worthless cheque.

SACKVILLE STREET PLANS.

CONFERENCE WITH THE CITY OF DUBLIN ARCHITECT.

During the week a committee of the Institute of Architects of Ireland will meet the City of Dublin Architect, with a view to dicussing points of difference which have arisen in connection with the plans for the reconstruction of the ruined area of Sackville street, Dublin.

If capital is to flow into and fructify foreign countries we must have the certainty that obligations will be discharged.—Sir Philip Lloyd-Graeme.

MR. R. M. HODGSON NOT RETIRING.

It is stated that there is no truth in the rumour that Mr. R. M. Hodgson, British Diplomatic Representative in Moscow, is to retire. Mr. Hodgson has been continuously on duty for well over a year, and is now to have a period of leave, which he will spend in the South of France.

Years of cinema-going have made me conclude that the producers of films take too pessimistic a view of our intelligence, and that the captions are dangled before our eyes for an unnecessary length of time.—Mr. Lennox Robinson.

STANDARD RENT.

QUESTION RAISED IN BRAY CASE.

At Bray District Court on Saturday last, a landlord sought possession of a stable which had been let at 10s. a week; £6 5s. was due. Mr. Hennessy, the applicant, said that he came into possession two years ago. He could not say what was the standard rent in 1914. Mr. Eastwood asked for an adjournment to enable him to prove that the standard rent was 5s. Mr. J. M. Magee, solicitor for the applicant, said that this was merely an attempt to delay proceedings, as the defendant had a month in which to bring this question before the court.

The District Justice, Mr. Liam Price, gave a decree for possession, with a stay of execution to enable any application to be brought with regard to the standard rent.

GROSVENOR HOUSE.

SOLD FOR £370,000.

Negotiations for the sale of Grosvenor House, the London residence of the Duke of Westminster, it is reported, have been virtually completed. The price to be paid is stated to be about £370,000.

Russia is the classic example of what Communism means; capital has been destroyed, industry brought to a standstill, agriculture has dwindled and perished, the towns have lost half their population, while whole districts have been desolated by famine.—Mr. A. Chamberlain.

MEDICAL WOMEN.

WHY ST. MARY'S HOSPITAL WILL NOT TRAIN ANY MORE.

St. Mary's Hospital, London, has decided not to admit women students. The Secretary told a reporter that two resolutions had been passed by the Board.

One is that in future the only women to be admitted are those entitled to enter under the agreement with the Royal Free Hospital, which continues until October, 1925. The other resolution is that the behaviour of the women students has been admirable, and they have brought honour on themselves and on the hospital.

A meeting to advocate the co-education of medical students of both sexes was held at the Women's Service House, Marsham House, Westminster.

A resolution regretting the step taken by St. Mary's was passed, and a rider added that those present would redouble their efforts in financial support of hospitals providing co-education.

I am astonished at the stupidity which the Bolshevist Government obviously attributes to the whole British nation.—Lord Balfour.

I am a firm believer in the intervention of Providence on rare and special occasions.—Sir Herbert Barker.

We all know how few people take a long view in this world.—Mr. H. Eric Miller.

I look on theatricals as a game, and I find it the silliest and most delightful and prettiest game in the whole world.—Mr. Gordon Craig.

Like a Thief in the Night

The death rate among children of school age is still far too high.

One week the child may be at work and play, the next week life itself may be trembling in the balance.

Virol is the great Life Saving Food.

Doctors and Mothers testify again and again to children who owe their very lives to Virol.

School Children need Virol in Winter

If you give your children Virol regularly you will build up their constitutions and give them strength against the crisis which may come any day. Here is just one more instance of a child rescued by Virol :—

Before Virol CASE No. 3. After Virol

This Boy wasted terribly and was really worse than he appears above.

Virol made him a fine, strong, healthy boy within 5 months.

His Doctor said: "I quite feared his case was hopeless."

VIROL

In Jars, 1/3, 2/- and 3/9

40 million prescribed portions of VIROL were given in 3,000 Hospitals and Clinics last year because of its remarkable influence on growing tissues.

VIROL LTD., HANGER LANE, EALING, LONDON, W.5.

A complexion even more exquisitely attractive

THE beauty of your complexion may be even further enhanced by the daily use of *Pond's Vanishing Cream.* Hundreds of thousands of women have found this cream ideal as a means of improving their complexions.

Pond's Vanishing Cream also acts as a protector of delicate skins against inclement weather, and forms a most efficient base for powder. No woman who really wishes to look her best should be without a little to apply in the morning and at intervals during the day.

Every night *Pond's Cold Cream* should be gently massaged into the skin and the surplus cream wiped away with a soft towel. This cleanses more efficiently than soap and water and has a delightful soothing effect upon the skin.

"TO SOOTHE AND SMOOTH YOUR SKIN."

From all chemists and stores. In jars at 1/3 and 2/6, and tubes at 7½d. (handbag size) and 1/-. The Cold Cream also in extra large tubes, 2/6.

FREE SAMPLES Pond's Extract Company will send on receipt of 3d. in stamps for postage and packing, a sample tube of both Vanishing Cream and Cold Cream containing a liberal supply.

POND'S EXTRACT CO., 103 St. John Street, London, E.C.1.

Pond's Vanishing Cream

OLD TAPESTRY CHARGE.

ANTIQUE DEALER AND COLONEL CLAUDE LOWTHER.

A piece of old tapestry, valued at £750, the property of Colonel Claude Lowther, of Catherine street, Westminster, was mentioned at Westminster (London) Police Court last Saturday, when Barton Prior, antique dealer, of 10 Palace street, Westminster, was charged with its theft.

Mr. Conway, for the prosecution, said the defendant had had some sort of business relations with Colonel Lowther, and partial custody of many antique articles of great value. The investigation, he added, would probably result in other charges.

Evidence was given by a detective that when he interviewed the defendant at Colonel Lowther's address he said, "I took it and sold it," and when asked for particulars he remarked, "I shall tell you nothing. What I have to say will be said at the proper time."

The accused was remanded in custody.

FIRE IN MONAGHAN.

Seven motor cars, a motor cycle, and a stock of accessories were destroyed by a fire which gutted the garage of J. Kelly, Glaslough street, Monaghan, in the early hours of last Saturday morning. The efforts of the fire brigade were mainly directed to saving a petrol store. In this they were successful. The fire raged for three hours. The damage is partly covered by insurance. It is not known how the fire originated.

Insurance at low rates with Phœnix Assurance Co., Ltd., 10-12 Trinity street, Dublin.—J. R. Warner, Manager. Agents everywhere.—(Advt.)

THE LATE MR. W. REDMOND

£3,000 SUBSCRIBED TOWARDS WEXFORD MEMORIAL.

Over £3,000 has been subscribed towards the proposed memorial to the late Mr. William Redmond, M.P., who fell in action while leading his men of the Royal Irish Regiment at Messines Ridge.

The memorial is to be erected in Wexford, of which he was the last Parliamentary representative, and with which his family have been associated for many generations.

Among the subscribers to the fund is the Duke of Connaught, who contributed £25.

RECENT WILLS.

Miss Rosalie Anne Le Geyt, of The Knoll, St. Saviour, Jersey, who died on April 20th last, left, exclusive of property in the Channel Islands, personal estate in England of the net value of £4,417. Among many charitable bequests, Miss Le Geyt left £250 to Miss Lucy Kersteman Marchant, of Regent square, Doncaster, towards the work she carries on in relieving cases of poverty or distress in Ireland, or among Irish families of the upper classes, and £100 to the Mason Relief Fund, Dublin.

The former Censor of Plays, the late Mr. Ernest Alfred Bendall, who was at one time dramatic critic of *The Observer*, left estate valued at £251. Mr. Bendall died on July 12, aged seventy-seven, and had been joint examiner of plays in the Lord Chamberlain's Office since 1912.

There is not a trade union in the country that would lend £10 to the Soviet Government.—Sir John Simon.

GOSSIP FROM THE COURSE

THE SEASON'S TWO-YEAR-OLDS.

CAMBRIDGESHIRE CANDIDATES.

LIGHT DRAGOON'S SURPRISE AT LINGFIELD.

FROM OUR TRAVELLING CORRESPONDENT.

LONDON, Sunday Night.

It is probable that throughout the coming winter discussion will be fast and furious as to the merits of the two-year-olds of the season, and that there will be no outstanding favourite for the Derby. We shall miss this year the Free Handicap usually compiled by Mr. T. F. Dawkins. By the re-shuffle consequent on the postponement of the Cambridge it has not been found possible by the Jockey Club to sandwich in this interesting event, which is a pity, for although the actual race is often more or less of a fiasco, the handicap itself helps to crystallise opinion about the two-year-olds. Nor, it must be said, is the Hurst Park Great Two-Year-Old Stakes likely to be very informative. I am afraid this race is rather a failure from the point of view of those who conceived it, which was to attract all the best two-year-olds. It is really run too late in the season—mid-November—to do that, and last year, when Donzeloni won, it deceived us badly.

As I mentioned on Friday night, Saucy Sue is not likely to run for this, and it may resolve itself into a match between Diomedes and Priory Park, with Loddington intervening. If Priory Park were to win it would establish him as one of the cracks of the season, but so far many people will not accept his victory at Goodwood at its face value. Priory Park, by the way, has been entered for the Lancashire Nursery at Manchester next month.

Zionist is engaged in the Dewhurst Stakes, and if he wins this it is unlikely that he will be started at Hurst Park. In the Dewhurst he can meet Solario, who ran second to Picaroon in the Middle Park, and should both run it will be the most interesting two-year-old event of the season. Should Zionist win, I think it would establish him as favourite for the Derby. I think that both he and Salario are really good colts, both of whom have greater possibilities about them than Picaroon. What a feast there will be on Thursday next, with the Dewhurst Stakes, the Cambridgeshire, the Jockey Club Cup and Moulton Stakes among the nine races. Black is likely to run for the Jockey Club Cup as well as the Atalanta Stakes at Sandown next Friday before tackling Straitlace in the Hurst Park Great Three-Year-Old Stakes. One of these fillies has won the One Thousand and the other the Oaks, so that this will be a rubber match. The race, indeed, looks like resting between the two good fillies, for it is doubtful whether Sansovino will be started, and Polyphontes seems to have gone right off. There remains St. Germans and Solario, of any account.

SATISFACTORY BLOODSTOCK SALES.

Last week contributions of space forbade any extended reference to the bloodstock sales at Newmarket. From start to finish they were, on the whole, most satisfactory. I thought Mr. A. B. Joel's horses in training sold well for not many of them had shown really good form on the racecourse. Bidders were plentiful for all classes of animals, and more and more people seemed to be fired with the desire to own horses. A new and very rich owner who has begun to take a hand in the game is Mr. Ludlow, who last week acquired four high-class yearlings, two colts by purchase and two fillies by lease. Such owners as Lady Ludlow, who have unlimited resources to buy the very best, are a great acquisition to the game and are likely to be permanent, unlike some of the fly-by-night "profiteers" who were so spectacular in the couple of years after the war. A remark which has been made more than once in this column this year—that the bloodstock breeding industry, so far as prices are concerned, is now thoroughly established—can be reiterated with emphasis.

I expect that business over the Cambridgeshire will be fairly brisk during the coming week. One I can see being fancied for this event is Twelve Pointer. He is a neat chestnut colt by Craganour—Una Cameron had made all the running, she was caught on the post and beaten a short head by Trovoado. This one will be remembered as the Thunderstone filly who won a selling race in the early summer and has been competing unsuccessfully in the same class of event since. Although her form did not suggest that there was any reason for it, she was very well backed on two yesterday. Sharp Son, who was made favourite, ran only moderately, and the La Melba gelding and Empire dead-heated for third place, a length behind the second and just in front of Sharp Son.

The two selling races were wretched events. Mr. H. C. Miller's filly by Stefan the Great out of Dame Blanche, a very moderate animal, indeed, was made a hot favourite for the Cage Selling Plate among a small field of moderate two-year-olds, but she was well beaten off into third place, Harry Beasley on Mr. Higgs's half-brother to Dinkie—Golden Drop, winning very easily. The other selling event only produced four runners, and Gypsy won easily from Mr. Joe Cooper's Mixed Double.

TO-MORROW'S CARD.

The racing at Lingfield to-morrow will be interesting by reason of Straitlace in the Lingfield Oaks, in which Teresina was beaten out of a place behind Concertina last year. I do not imagine that any similar fate will befall STRAITLACE, who has really nothing to beat, and who I expect will be almost impossible to back.

A good race should be seen for the Grinstead Hollier Handicap, which is very open. That enormous filly, HASTY CATCH, who was such a good one last year and who was sold for a mere song to Mr. Peter Thrale, the Croydon veterinary surgeon, when she came up at Newmarket in July with the marks of having been punchfired all over, has been patched up and ran quite respectably behind Hanging Fire at the last meeting at Newbury. If she runs here she might easily win, but in her absence I would choose MOTHER'S SON to beat Dalnamein. The County Nursery I leave to MONSIEUR.

GALTEE MORE.

BETTING FORECAST.

LINGFIELD.

1.50 Race—3 to 1 agst. Mother's Son, 4 to 1 Dalnamein, 11 to 2 Harpist, 6 to 1 Honey Guide, 7 to 1 each Hong Kong and Windward, 8 to 1 each Merriment and Ducks and Drakes, 10 to 1 each Bussy Willow and Palefroi, 100 to 8 each Confirmation and Finishing, 100 to 7 any other.

2.20 Race—6 to 4 agst. Slovakia, 3 to 1 Gay Christian, 9 to 2 Mr. Tinkle, 5 to 1 Miss Clythie gelding, 6 to 1 Glen Bruar, 8 to 1 Pandora colt, 10 to 1 any other.

2.50 Race—5 to 1 on Straitlace, 6 to 1 agst. Jura, 10 to 1 Zoza, 100 to 6 any other.

3.20 Race—5 to 2 agst. Royal Silver, 4 to 1 Millford, 5 to 1 Playful, 6 to 1 Regulator, 7 to 1 each Bouff and Golden Brick, 8 to 1 each Psycho and Silver Cloud, 10 to 1 each Tuscan and Petty Cury, 100 to 8 any other.

3.50 Race—7 to 2 agst. Betty Jane colt, 4 to 1 Monsieur, 9 to 2 Crimson Square colt, 7 to 1 Going Gay, 8 to 1 each Eros and Hermes, 10 to 1 each Probus and Macarenne Petuosity filly, 100 to 6 any other.

4.20 Race—2 to 1 agst. Soldeur, 3 to 1 Pont Royal, 6 to 1 Scarcliffe, 7 to 1 each Lady Zero, 7 to 1 each Scotch Pearl and Perisheen, 10 to 1 any other.

"FORM" HORSES.

LINGFIELD.

1.50—Dalnamein.
2.20—Slovakia.
2.50—Straitlace.
3.20—Regulator.
3.50—Monsieur.
4.20—Plumet.

(nap) and Plumet.
A Student of Form.

SPECIAL SELECTIONS FOR TO-DAY.

Westminster Gazette:—To-day's best—Mother's Son. Double—Mother's Son and Monsieur.

Daily Mail:—Special selection—Dalnamein. Double—Slovakia and Royal Silver.

Daily Express:—Double — Dalnamein and Soldeur. Safety bet—Dalnamein.

Daily Mirror:—Double — Applause (nap) and Lady Zero.

Daily Graphic:—Double—Grand Duke II. and Monsieur.

THE IRISH CESAREWITCH.

Run Wednesday next at Curragh. 1m. 6f. PROBABLE STARTERS AND JOCKEYS.

EL OBEID, ch. m., by Charles O'Malley—Nile Valley (Col. F. Blacker) (R. C. Dawson)
5. 9-0 ..... Lieut. C. H. Beasley
LITTLE MARVEN, br. c., by Marvel—Little Daisy (Mrs. Collier) (Bell). 5. 9-0 ..... C. W. Wing.
*CLONESPOCK, ch. c., by Prince Palatine—Miss Moss). 4. 9-0 ..... (Mr. S. J. Grove) (R. Moss). 4. 9-0 ..... (Mr. S. J. Grove) (R. Major Ray). 4. 9-0 ..... by Major Symons-Jeune (Mr. P. Monahan) (John Doyle).
ERIN'S FALLOCH, br. m., by Arizona—James Doyle. Fallon (Col. Hooper) (Honner), 6, 8-10 ..... J. Fallon.
FALLOCHY, ch. m., by Arizona—Little Falloch (Col. Hennessy) (Honnerty), 7, 8-10 ..... Joseph Canty.
MIRATHORN, br. c., by Wintonthorne (Mrs. A. E. O'Reilly) (Fetherstonhaugh). 4. 9-0 ..... W. Speck
SOOTHING GLASS, b. m., by Rising Glass—Radiance (Mr. P. Woulfe) (Mr. J. W. Murland) (Manton). 4. 8-0 ..... T. Burns
PRINCE PEDRO, ch. c., by Prince Hermes—Hermes by Waxwing (Mr. J. Hermon) (Mr. J. Parkinson). 4. 8-0 ..... J. Parkinson.
REPPIN, br. c., by Bepposo—Taurism (Mr. H. Brandon) (Mr. J. Reppin). 4. 8-4 ..... D. Ward
BRANDON'S BRIDE, ch. f., by Duke of Bradon—Daisy Bud (Mr. J. O'Driscoll) (Mr. Dawson). 4. 8-5 ..... J. O'Driscoll
YOLITO, ch. c., by Polymelus—Philalion (Mr. J. J. McAuley). (T. Coombs). 4. 8-5 ..... R. M. Quirke
HOLY GHOST, ch. c., by Bachelor's Beauty—Fidus (Mr. E. Barbour) (C. Brabazon). 4. 7-12 ..... E. Leach.
BEN CRUCHAN, ch. g., by Ben Alder—Scotch Flower (Mr. E. Barbour) (C. Brabazon). 4. 7-12 ..... W. Treacy.
POLISH PATRIOT, br. c., by Kosciusko—Methymna (Mr. A. H. Macauley) (John Doyle). 4. 7-12 ..... John Doyle, jun.
*SARLE LADY, br. f., by Marienbad—Knight's Errant (Mr. C. Ross) (R. Moss). 4. 7-6 ..... F. Foley.
TOO RICHY, ch. c., by William Rufus—Sweet Lavender (Mr. J. Brophy) (Parkinson). 4. 7-1 ..... P. Beasley
SYDENHAM, b. c., by Soothsayer—Sea Jeffery). 3. 7-0 ..... C. Grogan
CLONMEEN, ch. f., by Clonmeen—Artichoke (Mr. J. Grehan) (Hughes). 3. 7-0 ..... W. Hughes
BESSIE BELLE, ch. m., by Jaeger—Lady Burstwick (Mr. D. Frame) (Killaloe). 5. 7-0 ..... J. Frame
KNOCKBARREN, br. c., by Thistleton—Patria (Mr. H. J. Tully) (Owner). 3. 7-0 ..... (Owner)
PRECEPT, b. c., by Green Emerald—Knockaun (Mr. M. J. Hogan) (Hogan). 4. 6-9 ..... J. Breslin
RADIO GIRL, ch. m., by Stedfast—Osmiridium (Captain H. P. Parker) (Parkinson). 5. 6-5 ..... W. Redmond.
SOOTH II, br. c., by General Gough—Persister (Mr. P. Barbour) (C. Brabazon). 5. 6-0 ..... G. Harwood
*A doubtful starter.

ADVERTISEMENT

DIAMOND—LNDANZWTA. IKSW OKTL

PHŒNIX PARK.

RACING IN THE RAIN.

LONGQUILL'S SMART DISPLAY.

GOLDEN QUEST DISAPPOINTS.

Unfortunately for the success of the penultimate meeting of the year at Phœnix Park the weather broke down badly on Saturday, with the result that which should have been a very enjoyable afternoon's sport was, to a great extent, spoiled. The rain, which set in about noon, was in evidence, more or less, all day, and, in the circumstances, it was not surprising to find the attendance below the average, and the going on the deep side. Despite this latter drawback, the racing ruled thoroughly interesting, and the failure of the much expected Golden Quest nothwithstanding, backers on the whole fared by no means badly.

Quite a good performance was that given by Longquill in the principal event, the West Plate, and this good-looking youngster, who has been backward all the season, will very likely mould into a more than useful three-year-old. Portree was preferred to him in the wagering, but the best Sir Thomas Dixon's filly could do was finish third, a neck behind Princess Salome, and both were soundly beaten by Longquill, who always dominated his field, and stowed in decisive fashion. By Longtown out of Grey Leg, the winner was bred and is owned apparently for nearly four furlongs he began to swerve about, and, running very green, was a negligible quantity a little further on, and the Heath-trained Cashball, drawing right away, won in a common canter. The thrilling Bridge Plate was associated with a thrilling finish, South Pole only catching and beating Brave Colleen close home, and thus quietly supplemented his success at this venue a fortnight ago.

Dalcassian, hailing from the little stable controlled by Mr. P. J. Lenihan, made short work of the opposition in the Ward Plate; and National Sport, who belongs to the Northern owner, Mr. T. Dickson, credited that gentleman with the Whitechurch Plate, but the son of Great Sport had to put it all in to shake off Ratify, who only acknowledged defeat in the last stride, after a close struggle; the favourite, Booty, being relegated into third place. For the winning Bud, augmented his laurels in the Corrstown Plate, which Erin's Rose looked to be winning for a long way, but failed to stall off the resolute challenge of the Rathbride Manor representative in the concluding stages of the race. Details :—

2.0—THE WOODENBRIDGE PLATE of 100 sovs. of which the second receives 5 sovs. A weight for age race. 1½ m.

Mr. H. Hartigan's b. g. SOUTH POLE, by Southannan—Spring Balance, 5, 9-11 ..... Cox, Canty 1
Mr. Coyle's BRAVE COLLEEN, 3, 8-12 ..... T. Browne 2
Col. Croft's PURI, 5, 10-2 ..... T. Wing 3
Mr. A. Carey's Amacorie, 5, 9-11 ..... Jas. Canty 0
Mr. J. A. Cotter's Portree, 5, 9-0 ..... Jas. Canty 0
Mr. C. M'Laughlin's Commandant Dun, 3, 8-6 ..... Mr. T. A. Foster's Little Venus, a, 8-5 ..... Lenihan 0
Mrs. D. B. M'Kenna's Luck, 3, 8-1 ..... J. Holman 0
(Winner trained by Mr. J. Coyle.)
Betting—5 to 4 agst. SOUTH POLE, 3 to 1 each Puri and Commandant Dun, 10 to 1 any other.

Ratify began slowly, and Brave Colleen settled down in front of Puri, Sombre, Lucky, and Commandant Dun; and so they ran to the finish, a distance, where South Pole took second place and, challenging three furlongs from home, won by half a length. Five lengths divided second and third, Luck was fourth, and Commandant Dun last. Time—1 min. 25 2-5 secs. There was no objection.

2.30—THE WARD PLATE of 100 sovs. of which the second receives 5 sovs. A selling handicap. For two years old. 5 f.

Mrs. J. Flynn's b. c. by Glasdrumman—Dunsprig (Mr. J. Flood) (Fetherston). 5. 10-0 ..... J. Flood
Mrs. E. W. Hope Johnstone's BEDDGELERT, b. c. by Hurlingham—Gwent (Mr. Herbert) ..... Musker's FORE AND AFT, b. c. by Bellacorick—Bidston ..... Mr. H. J. Kirwan's Louviaca, 8-10 ..... F. Beasley 3
Mr. J. T. Rogers's Davenity, 8-5 ..... J. Moylan 0
Mrs. T. Coombe's Curragh Bain, 8-0 (car. 8-5) ..... Jas. Doyle 0
Mr. D. J. Cogan's Oakleaf, 7-12 ..... Rhodes 0
Col. Croft's Pagan King, 7-7 (car. 7-9) ..... Morgan 0
Mr. J. Leech's Florrie's Pet, 7-7 ..... Peace 0
(Winner trained by Mr. J. Coombe.)
Betting—2 to 1 agst. DALCASSIAN, 3 to 1 each Louviaca and Davenity, 6 to 1 each Louviaca and Pagan King, 100 to 8 any other.

Louviaca, Dalcassian, and Beddgelert led from the start, and, after a journey, Dalcassian and Louviaca, making the running, followed by Beddgelert, made the remainder of the running, and, with two lengths; a length divided second and third. There was no bid for the winner. Time—67 secs.

3.0—THE WILKINSTOWN PLATE of 100 sovs. of which the second receives 5 sovs. For maiden two years old that have not won a race value £50. 5 f.

Mr. J. J. Rice's b. c. CADWAL, by Glasgerion—Caspia, 9-0 ..... W. Wing 1
Mr. J. C. Galstaun's GOLDEN QUEST, 9-0 ..... Col. Croft's SUNNY SUNBEAM, 8-11 ..... F. Beasley 2
Mr. Strick Clarke's Sed, 9-0 ..... E. Quirke 3
Mr. D. R. Browning's Profile, 8-11 ..... Jas. Doyle 0
(Winner trained by Mr. J. C. Jeffery.)
Betting—3 to 1 on Golden Quest, 4 to 1 agst. CADWAL, 5 to 1 each Golden Quest, 4 to 1 agst. Sed, Sunny Sunbeam, and Profile.

Golden Quest, Sunny Sunbeam, and Profile, for three furlongs, Sunny Sunbeam and Cadwal draw to the front and won easily by half a length; five lengths divided second and third. Sunny Sunbeam was fourth.

3.30—THE FIRST PLATE of 210 sovs. of which the second receives 10 sovs. For two years old. 5 f.

Mr. P. O'Reilly's ch. c. LONGQUILL, by Longtown—Grey Hen, 8-7 ..... C. Cullen 1
Mr. W. P. Shaw's PRINCESS SALOME, 8-4 ..... Beasley 2
Mr. T. Dixon's PORTREE, 8-13 ..... Wing 3
Mr. J. Shiel's Minnetonka, 8-13 ..... Wing 3
Mr. P. E. Davis's Rinka, 8-5 ..... Evans 0
Mr. J. McAuley's Louvain, 8-3 ..... Browne 0
(Winner trained by R. Fetherstonhaugh).
Betting—9 to 4 agst. Portree, 3 to 1 LONGQUILL, 5 to 2 each Princess Salome and Louvain, 6 to 1 each Minnetonka and Rinka.

Princess Salome set the pace to Portree Minnetonka, Longquill, Elusive Jane, Louvain for half a mile, when Portree came with a strong command, followed by Elusive Jane, Longquill and Princess Salome at the distance. Longquill headed Portree and, easily holding Princess Salome second and third. Elusive was fourth. Time—68 secs.

4.0—THE WHITECHURCH PLATE of 100 sovs. of which the second receives 5 sovs. A handicap. 1 m.

Mr. J. Dickson's b. c. NATIONAL SPORT, by Great Sport—Ita, 9-7 ..... T. Burns 1
Mr. Hope's RATIFY, 4, 8-12 ..... Mr. P. Gorey's Kilda's Pride, 8, 8-12 ..... Patman 2
Mr. J. Long's Pillow Slip, a, 8-11 ..... P. Fitzgerald 0
Mr. P. Glynn's Cappylass, a, 8-7 (car. 8-9) ..... Gleeson 0
M. Hines 0
(Winner trained by J. Magee).
Betting—Even Booty, 5 to 1 each NATIONAL SPORT and Ratify, 7 to 1 each Pillow Slip, Kilda's Pride, 10 to 1 Pillow Slip.

Booty, Cappylass, National Sport, and Pillow Slip formed the leading division in the straight, but inside the distance the three took close order, and in the hard finish National Sport headed Ratify close home and won by a neck; the latter was fourth, and Cappylass next. Time—1 min.

4.30—THE WARRENSTOWN PLATE of 100 sovs. of which the second receives 5 sovs. A handicap. 1 m.

Mr. W. O'Driscoll's ch. g. THISTLE BUD, by Thistleton—Daisy Bud, 5, 9-3 ..... E. Quirke 1
Mr. J. A. Coen's ERIN'S ROSE, a, 8-5 ..... Major Cape's ORENA, 4, 8-0 ..... Joseph Canty 2
Colonel Jameson Davis's Golden Argosy ..... Mr. A. B. Coyle's Din o' War, 4, 9-13 ..... M. Wing 0
Mr. G. M'Mullan's Sans Souci, 3, 8-5 ..... Lenihan 0
Mr. F. Downey's Pasol, 3, 8-2 ..... P. Fitzgerald 0
Mr. J. Geoghegan's Don Quixote, 5, 8-0 ..... P. Cuane 0
Mr. R. Gorey's Slipperary Lass, 3, 8-0 ..... Barrett 0
(Winner trained by M. Dawson).
Betting—5 to 4 agst. THISTLE BUD, 7 to 2 each Don Quixote, 5 to 1 each Orena and Golden Argosy, 6 to 1 each Erin's Rose and Pasol, 10 to 1 any other.

Thistle Bud, Erin's Rose and Pasol for a couple of furlongs, when Brandon's Bud drew to the front, attended by Erin's Rose and Orena, and, making the remainder of the running, won by four lengths; a length and a half divided second and third. Din o' War was fourth, Sans Souci fifth, Pasol sixth, and Don Quixote next. Time—66 4-5 secs.

OFFICIAL SCRATCHINGS.

Cambridgeshire—Cockpit, at 9 a.m. on Saturday; Campbell Kid and Stone Marten, at 10 p.m. on Friday.

Tyner High-Weight Handicap, Doncaster, and Houghton Handicap, Newmarket—Fortune's Smile, Frickley.

All-Aged Plate, Doncaster—Bargaie.

Ilkeston Hurdle, Wetherby—Kol Du Ciel.

All engagements in Mr. Joseph Benson's name—Our Mollie.

All engagements in the names of Captain Lionel Montagu and Mrs. Arthur James—African Prince, Silverford.

All engagements in Sir Edward Hulton's name—The Bow.

All engagements in Mr. G. C. Poole's name—Pomfelins.

All engagements in Mr. H. H. Benjamin's name—Lingfield Park engagements—Pomfelins, Syneo-Stockton engagements this year—Princess Sun.

All published handicaps—Nans Snugger.

All engagements this year—Tweedo.

All engagements—Pekoe, Scamp.

MULLINGAR.

TO-DAY'S SELECTIONS.

A nicely diversified programme has been arranged for to-day at the Newbrook course, and, with the entries numerous, the sport should attain to an interesting standard. An express passenger train leaves Broadstone this morning at 11.30 and returns from the platform at 4.30. Selections are appended :—

Newbrook Plate—Avray; if absent, Poiret.
Mullingar Plate—Duke of Judea or Ratify.
Directors' Plate—Kaffir Chief.
Stand Plate—Landman.
Stand Plate—Meirsuh or Somerton.
County Plate—Ballinade.

1.30—THE NEWBROOK PLATE of 50 sovs. of which the second receives 3 sovs. 2 handicap hurdle races. 1½ m.

PALLASGREEN (Mr. H. I. Cudlip) ..... Owner 5 11 12
MY MANY DEE, 4, 11-7 ..... Kenny) ..... Quealie 4 11 7
BALLADE (Mr. Cecil Crosthwaite) ..... Cecil 4 11 7
PRUDENT LAD (Mr.) ..... Cecil 4 11 7
PRUDENT PRIDE (Mr. J.) ..... Cecil 4 11 7
ALASKA (Mr. J. Lowry) ..... Owner 4 11 7
GOLDEN GRASS (Mr.) ..... Mitchell 6 11 0
GOLDEN GRASS (Mr. L. F. Bailey) ..... Owner 6 11 0
ARCHDUKE (Mr. A. E. Downes) ..... Owner 6 11 0
KLOOFIE (Mr. A. E. Downes) ..... Owner 6 11 0
HIGHLAND GIRL (Mr. C. O'Rorke) ..... Owner 4 11 0
LOUGHREA (£100) (Mr. T. Blake) ..... Owner 4 11 0
AT THE POLE (£100) (Mr. Killian) ..... Owner 4 11 0
PEARLMAN (Mr. J. H. Lesky) ..... Fetherston 5 10 7
WERNBOG (£50) (Mr.) ..... Byrne 5 10 7
GREENMORE (£50) (Mr. Dillon) ..... Byrne 5 10 7
FOIRET (£50) (Mr. J. Flood) ..... Fetherston 5 10 7
GEORGE STEVENS (£50) (Mr. Hartigan) ..... Owner 5 10 0
Mr. E. W. Hope Johnstone's BEDDGELERT, b. c. by Hurlingham—Gwent ..... Musker's FORE AND AFT, b. c. by Bellacorick—Bidston ..... Mr. H. J. Kirwan's Louviaca, 8-10 ..... F. Beasley 3
Mr. J. T. Rogers's Davenity, 8-5 ..... J. Moylan 0
Mrs. T. Coombe's Curragh Bain, 8-0 (car. 8-5) ..... Jas. Doyle 0
Mr. D. J. Cogan's Oakleaf, 7-12 ..... Rhodes 0
Col. Croft's Pagan King, 7-7 (car. 7-9) ..... Morgan 0
Mr. J. Leech's Florrie's Pet, 7-7 ..... Peace 0
(Winner trained by Mr. J. Coombe.)
Betting—2 to 1 agst. DALCASSIAN, 3 to 1 each Louviaca and Davenity, 6 to 1 each Louviaca and Pagan King, 100 to 8 any other.

Louviaca, Dalcassian, and Beddgelert led from the start, and, after a journey, Dalcassian and Louviaca, making the remainder of the running, followed by Beddgelert, made the remainder of the running, and, with two lengths; a length divided second and third. There was no bid for the winner. Time—67 secs.

3.0—THE WILKINSTOWN PLATE of 100 sovs. of which the second receives 5 sovs. For maiden two years old that have not won a race value £50. 5 f.

Mr. J. J. Rice's b. c. CADWAL, by Glasgerion—Caspia, 9-0 ..... W. Wing 1
Mr. J. C. Galstaun's GOLDEN QUEST, 9-0 ..... Col. Croft's SUNNY SUNBEAM, 8-11 ..... F. Beasley 2
Mr. Strick Clarke's Sed, 9-0 ..... E. Quirke 3
Mr. D. R. Browning's Profile, 8-11 ..... Jas. Doyle 0
(Winner trained by Mr. J. C. Jeffery.)
Betting—3 to 1 on Golden Quest, 4 to 1 agst. CADWAL, 5 to 1 each Golden Quest, 4 to 1 agst. Sed, Sunny Sunbeam, and Profile.

Golden Quest, Sunny Sunbeam, and Profile, for three furlongs, Sunny Sunbeam and Cadwal draw to the front and won easily by half a length; five lengths divided second and third. Sunny Sunbeam was fourth.

3.30—THE FIRST PLATE of 210 sovs. of which the second receives 10 sovs. For two years old. 5 f.

Mr. P. O'Reilly's ch. c. LONGQUILL, by Longtown—Grey Hen, 8-7 ..... C. Cullen 1
Mr. W. P. Shaw's PRINCESS SALOME, 8-4 ..... Beasley 2
Mr. T. Dixon's PORTREE, 8-13 ..... Wing 3
Mr. J. Shiel's Minnetonka, 8-13 ..... Wing 3
Mr. P. E. Davis's Rinka, 8-5 ..... Evans 0
Mr. J. McAuley's Louvain, 8-3 ..... Browne 0
(Winner trained by R. Fetherstonhaugh).
Betting—9 to 4 agst. Portree, 3 to 1 LONGQUILL, 5 to 2 each Princess Salome and Louvain, 6 to 1 each Minnetonka and Rinka.

Princess Salome set the pace to Portree Minnetonka, Longquill, Elusive Jane, Louvain for half a mile, when Portree came with a strong command, followed by Elusive Jane, Longquill and Princess Salome at the distance. Longquill headed Portree and, easily holding Princess Salome second and third. Elusive was fourth. Time—68 secs.

4.0—THE WHITECHURCH PLATE of 100 sovs. of which the second receives 5 sovs. A handicap. 1 m.

Mr. J. Dickson's b. c. NATIONAL SPORT, by Great Sport—Ita, 9-7 ..... T. Burns 1
Mr. Hope's RATIFY, 4, 8-12 ..... Mr. P. Gorey's Kilda's Pride, 8, 8-12 ..... Patman 2
Mr. J. Long's Pillow Slip, a, 8-11 ..... P. Fitzgerald 0
Mr. P. Glynn's Cappylass, a, 8-7 (car. 8-9) ..... Gleeson 0
M. Hines 0
(Winner trained by J. Magee).
Betting—Even Booty, 5 to 1 each NATIONAL SPORT and Ratify, 7 to 1 each Pillow Slip, Kilda's Pride, 10 to 1 Pillow Slip.

Booty, Cappylass, National Sport, and Pillow Slip formed the leading division in the straight, but inside the distance the three took close order, and in the hard finish National Sport headed Ratify close home and won by a neck; the latter was fourth, and Cappylass next. Time—1 min.

4.30—THE WARRENSTOWN PLATE of 100 sovs. of which the second receives 5 sovs. A handicap. 1 m.

Mr. W. O'Driscoll's ch. g. THISTLE BUD, by Thistleton—Daisy Bud, 5, 9-3 ..... E. Quirke 1
Mr. A. B. Coyle's Din o' War, 4, 9-13 ..... M. Wing 0
Mr. G. M'Mullan's Sans Souci, 3, 8-5 ..... Lenihan 0
Mr. F. Downey's Pasol, 3, 8-2 ..... P. Fitzgerald 0
Mr. J. Geoghegan's Don Quixote, 5, 8-0 ..... P. Cuane 0
Mr. R. Gorey's Slipperary Lass, 3, 8-0 ..... Barrett 0
(Winner trained by M. Dawson).
Betting—5 to 4 agst. THISTLE BUD, 7 to 2 each Don Quixote, 5 to 1 each Orena and Golden Argosy, 6 to 1 each Erin's Rose and Pasol, 10 to 1 any other.

Thistle Bud, Erin's Rose and Pasol for a couple of furlongs, when Brandon's Bud drew to the front, attended by Erin's Rose and Orena, and, making the remainder of the running, won by four lengths; a length and a half divided second and third. Din o' War was fourth, Sans Souci fifth, Pasol sixth, and Don Quixote next. Time—66 4-5 secs.

LINGFIELD RESULTS.

1.50—OAKS SELLING PLATE, £300. For two-year-olds. 5 f.

Mr. W. Higgs's b. f. GOLDEN DROP, by Golden Sun—Rosendael, 5-8 ..... Beasley 1
Mr. Heebom's GALLANT VICTORY, 8-8 ..... E. Dick 2
Mr. Miller's DAME BLANCHE F., 8-3 ..... Perryman 3
Also ran—Stop Flirting (G. Smith), Berry's Juvenile (Ingham), Grey Cap (Smirke), Gallant Victory, 4 to 1 each Golden Drop (Carter) and Dame Blanche F., 3 to 1.

Betting—2 to 1 agst. Dame Blanche F., 3 to 1 Grey Cap, 4 to 1 each Golden Drop and any other.

Golden Drop, in a canter by (we lengths; half a length. The winner was bought in for 560 gns.

2.20—RUSTIC SELLING PLATE, £500. For three-year-olds. 1 m.

Mr. S. Woolton's ch. f. GYPSY, by Long Set—Gosbawk, 8-6 ..... Smirke 1
Mr. Cooper's MIXED DOUBLE, 8-4 ..... Bullock 2
Mr. H. E. Jeffs's GREEN ISLET, 8-4 ..... Jelliss 3
Also ran—Run out (Hume). Of 2-21. (Winner trained by Wootton.)

Betting—5 to 4 on GYPSY, 6 to 5 agst. Green Islet, 4 to 1 Mixed Double, 100 to 8 Run Out.

Won by three lengths; two lengths.

2.50—LINGFIELD HANDICAP, £1,000. 1½ m.

Mr. Hornung's ch. c. LIGHT DRAGOON, by Charles O'Malley—Queen's Parade, 3, 8-10 ..... Mr. F. Curzon's RAGOUT, 6, 7-12 ..... H. Jellins 1
Mr. A. Eknayan's CONCORDE III., 4, 7-7 ..... E. Jones 2
Lady Douglas's Maid of Bath, 3, 7-6 ..... J. Sirrett 3
Mr. H. Peel's Fist Magic, 4, 7-7 ..... T. Pryor 0
Mr. J. Thompson's Heah, 3, 6-12 ..... Alford 0
McLachlan, jun. 0
Lord Derby's Dunmow, 3, 7-7 ..... Mr. J. Baldwin's Colesberg, 3, 6-12 ..... A. Burns 0
Mrs. H. Nugent's Macona, 3, 6-12 ..... G. Richards 0
Betting—Even Dunmow, 4 to 1 agst. Maid of Bath, 5 to 1 each Ragout and Malcolm, 10 to 1 each Magic, 20 to 1 LIGHT DRAGOON or any other.

Ragout was the first to break the line, and he carried on the running slightly in front of Malcolm, Fist Magic, and Concorde III., Colesberg lying last. Dunmow became second at half-way, but Light Dragoon headed the pair three furlongs from home, and won a fine race by half a length; a head separated second and third; Dunmow was fourth, and First Magic fifth.

3.20—OCTOBER NURSERY HANDICAP PLATE of 250 sovs. 5 f.

Mr. R. Jarvis's br. c. TROVOADA, by Friar Marcus—Thunderstone, 7-10 ..... Orme 1
Lord Derby's LINA CAMERON, 8-2 ..... R. Jones 2
Mrs. R. E. Jeffery's EMPIRE, 9-6 ..... Bullock 3
Also ran—Look Out (Bennett), Miss D'Or (Lane), Sharp Son (Beary), Acceleration (Ingham), Any Bird (Hulme), Crystal (Lister), Chase and Dodge (Dwyer), Kisser (M'Lachlan, jun.), Assam (Smirke), Applause (Fox), Paper Boy (Bennett), Hemispheres (F. W. Colden), Gipsy Queen (Perryman), Cheekily (Forbes), Expert (Bennett), Hemispheres (F. W. Payne). Of 3.24. (Winner trained by B. Jarvis.)

Dead heat for third place.

Betting—4 to 1 agst. Sharp Son, 6 to 1 La Melba gelding, 6 to 1 each TROVOADA, Una Cameron and Gipsy Queen, 10 to 1 each Empire and Cheekily, 20 to 1 any other.

Won by a short head; a length.

3.50—BOXCOTE WELTER HANDICAP, £200. 1m. 7f.

Mr. Green's ch. g. VAUDRICOURT, by Willonyx—Valkyr, 4, 7-7 ..... H. Leach 1
Lord Merthyr's KILVERMON, 8-7 ..... Beasley 2
Mr. Sanford's RIGHT HO, 4, 8-2 ..... Gardner 3
Also ran—Broken Link (Bullock), Ragant (J. Kroogar), Brandyball (Lane), Brittlestar (Richards), Rhoseh (Donoghue), Castille (G. Dick), Buddha (Hulme), Pharsalia (Jelliss), Jun. (Payne), Clapham (Hume), Grey Cap (Smirke), Rosy Cheeks (Bullock), Bella (Carter), Rebellion Fella (T. Barker). Of 3.58.

Betting—3 to 1 each agst. VAUDRICOURT and Broken Link, 4 to 1 each Right Ho, 8 to 1 each Truant, Rhoseh and Buddha, 10 to 1 Real Royal, 100 to 8 any other.

Won by three quarters of a length; a length.

4.20—NON-STAYERS' HANDICAP, £200. 1 m.

Mr. J. E. Michalinos' b. f. THASIA, by Cleopatra—Grey Dawn, 3, 8-6 ..... Mr. J. B. Leigh's CEROLIAN, 5, 7-13 ..... Sirrett 1
Capt. Crawford's LORD ALDBOROUGH, 3, 8-6 ..... Lane 2
Also ran—Belsize (F. Bullock), Erne (M'Lachlan, jun.), Tur Bill (H. Leach), Stanhope (Dawson). Off 4.25. (Winner trained by Mr. J. Patrick). Fortunino (P. Donoghue). Off 4.25. (Winner trained by Mr. J. Patrick).

Betting—5 to 4 agst. Cerolian, 3 to 1 Belsize, 7 to 2 Lord Aldborough, 4 to 1 Stanhope, 20 to 1 Thasia or any other.

Won by two lengths; one length.

TO-DAY'S SELECTIONS.

This week's racing opens where it left off—a rather unusual proceeding in the South. Quite an interesting programme is provided, though the chief race, the Lingfield Autumn Oaks, looks like being a one-sided affair, as Straitlace, I believe, runs, and she also showed from what she has fully recovered from the effects of coughing, should easily account for any moderate opposition. In her absence, however, the Stanton representative may be good enough, for she was decidedly unlucky at York when beaten by Blue Ice. The Grinstead Handicap should prove a quite an interesting race. Ecila, as usual, is top weight, but he appears to have deteriorated. Cynos appears to have too much weight. Pomsan will run well, for she usually does well on this course. Ducks and Drakes could, if he would, win the race in a canter. He has hitherto failed to get off, but there was no excuse for him at Birmingham, and I fear he is an incorrigible rogue. Glendun has for some time been whispered as one of Batho's good things, but for the winner I shall rely on Hartigan's selected, Park Square or Canhego. Selections :—

Grinstead Plate—**M. Hartigan's selected, Dormans Plate—Running Wild. Oaks—Straitlace.**

Edenbridge Plate—**Regulator.**

County Nursery—**Crimson Square colt.**

Apprentices' Plate—**Plumet.**

1.50—DALNAMEIN HANDICAP, £300. 6 f. ARGOZONE (Lady Torrington) ..... Bartholomew 3 7 13
DALNAMEIN (Mrs. G. Drummond) ..... Jarvis 4 9 0
MERRYVALE (Mrs. F. Nevill) ..... Darling 3 7 11
MOTHER'S SON (Mr. W. Higgs) ..... Higgs 3 7 7
BOOKHAM STAR (Mrs. Stevens) ..... Higgs 3 7 6
BLISSBAI (Sir W. Cooke) ..... Stevens 4 7 5
(The above have arrived.)

ECILA (Mr. D. Q. M. Lang) ..... Beatty 6 9 13
CONFIDER (Mr. L. Schaverien) ..... Beatty 6 9 10
MERRIMENT (Sir

PROSPECTUSES.

The List will be CLOSED on or before THURSDAY, 23rd OCTOBER, 1924.

THE BRISBANE TRAMWAY TRUST

(INCORPORATED IN QUEENSLAND).

ISSUE OF £1,500,000 5½ P.C. BRISBANE TRAMWAY INSCRIBED STOCK, 1944-1954. PRICE, £99 PER CENT.

Interest payable 1st April and 1st October. A Coupon for £1 18s. 10d. per cent., payable 1st April, 1925, being Interest on instalments, will be attached to the Scrip.

Principal repayable in London at par on 1st October, 1954, the Brisbane Tramway Trust having the option of redemption, in whole or in part, in London at par, on or after 1st October, 1944, on giving three months' notice by Public Advertisement in London.

Principal and Interest are unconditionally guaranteed by the Government of Queensland.

The loan is authorised by Act No. 14 of 1922, of the Parliament of the State of Queensland.

THE COMMONWEALTH BANK OF AUSTRALIA is authorised by the Brisbane Tramway Trust to offer for subscription the above Stock at £99 per cent. payable as follows:—

£5 per cent. on Application.
£94 .. .. .. 17th November, 1924.
£99

Out of the proceeds of this Loan the sum of £1,400,000 will be used for payment to the Brisbane Tramways Company Limited of the purchase money in respect of its Electric Tramway system.

The Brisbane Tramways Company Limited was formed in 1895 to acquire and extend the then Brisbane Tramway System and install therein Electrical traction. After operating successfully for 25 years the whole of the undertaking was taken over on 1st January, 1923, by the Brisbane Tramway Trust constituted by the 1920 Act of the Queensland Legislature, and representating the cities, towns and shires through which the system is in operation, and over which the Trust has exclusive Tramway rights, namely: the cities of Brisbane and South Brisbane, the adjacent Town of Hamilton, Ithaca, Toowong and Windsor, and certain Divisions in the Shires of Balmoral, Coorparoo, Enoggera, Kedron, Stephens and Toombul.

The lines taken over by the Trust comprise: Double track, 27.95 miles, single 14.64 miles, the total track of 70.54 miles. The following results of working for seven years by the Brisbane Tramways Company, Limited, are shown by their Statements:—

	Passengers carried.	Car miles run.
1918	61,059,658	4,216,802
1917	61,360,308	4,377,104
1918	67,456,832	4,465,233
1919	71,415,350	4,660,483
1921	68,056,500	4,944,357
1922	71,529,033	5,102,837

	Gross Receipts.	Tax and Licensing Charges	Profits, exclusive of Income and Loan Charges
1916	£396,915	£13,353	
1917	392,518	120,484	
1918	434,677	134,819	
1919	468,892	175,156	
1920	548,058	160,902	
1921	496,061	162,200	
1922	£586,915	£183,353	£206,802

The average profit was £153,768 for the seven years, representing nearly double the amount required for interest on this issue of Stock.

The principal and interest of the present loan constitute a first charge, and are secured upon the revenues of the Trust, and any deficiency in such revenues may be made good, after recourse to available reserves, by a proportional charge on the rates of each Local Authority within the district of the Trust—namely, the cities of Brisbane and South Brisbane and the adjacent towns and shires named above, and such Local Authorities are authorised to levy special rates sufficient for the purpose. Payment of principal and interest is also unconditionally guaranteed by the Government of Queensland.

The Trust consists of eight members, of whom two, including the Chairman, are appointed by the Governor in Council (Government Trustees), elected by the Aldermen and Councillors of the several cities, towns and shires named above.

Scrip Certificates to Bearer will be issued, and such Certificates, when fully paid, will be convertible into Stock.

The Stock will be registered at the Commonwealth Bank of Australia, 36-41, New Broad Street, London, E.C. 2, and will be transferable by deed in any amounts not involving fractions of £1.

Interest on the Stock will be payable half-yearly at the same Bank by dividend warrants, which will be transmitted by post to Stockholders on application. In the case of joint accounts the warrants will be forwarded to the person first named in the account, unless instructions to the contrary be given.

The Trust will pay each year to the credit of a Sinking Fund a sum not less than one per centum of the amount of this loan.

The Stock issued and payable in London and the interest thereon, the property of persons not domiciled in Queensland, are not and will not be subject to any taxes duties or levies in that State.

Applications on the prescribed form will be received at the Commonwealth Bank of Australia, 36-41, New Broad Street, London, E.C. 2, and must be for multiples of £100, and be accompanied by a deposit of £5 per cent. on the nominal amount applied for.

In case of partial allotment the balance of the amount paid on application will be refunded by cheque.

In case of default in the payment of the final instalment at its due date, the amount previously paid will be liable to forfeiture, and the relative allotment to cancellation.

Applications from the Ordinary and Preference shareholders and Debenture Stockholders of the Brisbane Electric Tramways Investment Company, Limited, will receive preferential allotment to the extent of their holdings.

A commission of 5/- per £100 of Stock will be paid to Bankers and Stockbrokers on allotments made in respect of applications bearing their stamps.

Prospectuses and Forms of Application may be obtained from the Commonwealth Bank of Australia, 36-41, New Broad street, London, E.C. 2, or from Messrs. R. Nivison and Co., Bank Buildings, Princes street, London, E.C. 2.

Commonwealth Bank of Australia,
36-41 New Broad street, London, E.C. 2.
18th October, 1924.

Application No. ..... Allotment No. .....

THIS FORM OF APPLICATION MAY BE USED.

FOR

5½% BRISBANE TRAMWAY INSCRIBED STOCK, 1944-1954.

To the COMMONWEALTH BANK OF AUSTRALIA,
36-41, New Broad street, London, E.C. 2.

GENTLEMEN,

I/we hereby apply for £..... say.....
£100 per cent. Brisbane Tramway Inscribed Stock, 1944-1954, according to the terms of the Prospectus of 18th October, 1924, and undertake to pay £5 per cent. on the Stock, and to accept the same or any less amount that may be allotted to me/us, and to pay for the same in conformity with the terms of the said Prospectus.

I/we enclose £..... being £5 per cent. on the NOMINAL AMOUNT applied for.

SIGNATURE .....

FULL NAME .....
(State whether Mr., Mrs. or Miss, and title, if any).

ADDRESS .....

.....

(21) October, 1924.

N.B.—Applications must be for multiples of £100, and must be accompanied for the amount of deposit thereon.

PLEASE WRITE DISTINCTLY.

Cheques should be made payable to BEARER, and should be crossed thus:

COMMONWEALTH BANK OF AUSTRALIA, a/c Brisbane Tramway Loan.

DUBLIN WEEKLY TRADE REPORT.

EXPORTS OF PORTER.

Messrs. A. Guinness, Son and Co.'s shipments of porter from Dublin, as returned by the Customs daily shipping lists for the week, were:—

	Butts.	Hhds.	Brls.	Hf.Brls.	Qr.Brls.
	2,835	21,990	5,613	4,879	1,224

Corresponding week's shipments for previous three years:—

	Butts.	Hhds.	Brls.	Hf.Brls.	Qr.Brls.
1923 ..	1,782	9,647	644	413	155
1922 ..	641	7,263	226	226	142
1921 ..	1,804	5,322	245	158	14

The above week's exports are equal to 33,125 bbls. for 1924, as against 19,804 bbls. for 1923, 10,004 bbls. for 1922, and 9,147 bbls. for 1921.

The following quantities of porter were also shipped from Dublin by the various firms named, as returned by the Customs daily shipping lists, for the week ending October 18th, 1924:—

	Brls.	Hhds.	Brls.	Brls.	Hf. Brls.	Qr. Brls.	Total
Watkins Limited & Co....	—	25	121	391	54	245	
Mountjoy Brewery Co.	—	6	11	103	12	50	
D'Arcy & Son	—	25	—	—	—	—	25
Total	—	56	132	494	66	320	

Corresponding week's shipments for previous three years:—

	Brls.	Hhds.	Brls.	Brls.	Hf. Brls.	Qr. Total
1923 ...	9	40	297	30	211	
1922 ...	—	45	104	221	63	198
1921 ...	8	104	103	203	28	251

EXPORTS OF WHISKEY.

The quantities of whiskey exported from Dublin, as returned by the Customs daily shipping lists and bills of entry, for the week ending October 18, 1924, were as follow:—Messrs. Jameson and Son, 4,815 gallons; Dublin Distillers, 1,821 gallons; Messrs. Power, 341 gallons, Others 1,801 gallons.

Corresponding week's shipments for the previous three years:—

1923 ...	Power 22 gallons; Jameson 285 gallons	
	Dublin Distillers Co., 1,150 gallons; Daly 256 gallons; others 3,348 gallons.	
	Tns. Butts. Hhds. Cks. Qr-Cks. Octs. Kegs	
1922 ...	— — — 68 5 — —	
1921 ...	5 6 5 6 4 — —	

FOREIGN IMPORTS.

Direct foreign arrivals at the port of Dublin last week embraced:—

From Hamburg—12,000 ft. picture moulding, 45,000 sprinkler cork, 275 cwt. dairy machinery parts, 40 lds. cut wood, 26 tons wrapping paper, 10,000 ft. picture moulding, 65 cwt. unglazed paper, 108 cwt. glazed earthenware, 100 cwt. bicarbonate of soda, 500 wireless headphones, 200 dot. dolls, 147 doz. scissors, 25 cwt. hemp yarn, 12 typewriter machines, 421 pieces timber, 855 dozen prayer-books, 58 cwt. oil lamp chimneys, 3 cwt. tin foil, 272 cwt. baskets, 26 cwt. washboards.

From Gothenburg—740 cwt. card of calc., 759 cwt planed soft wood, 415 cwt. wrapping paper, 1,870 cwt. wheaten flour, 370 cwt. maize, 200 cwt. rye, 45 cwt. machinery, 100 cwt. steel tyres, 2,246 gallons lubricating oil, 2,224 ft. window glass, 1505 cwt. bananas, 95 cwt. tomatoes, 80 cwt. grapes, 69 cwt. pears.

From Antwerp—15 tons wire, 6,580 glass, 41 tons radiators, 500 tons building cement, 100 tons basic slag.

From Havre—54 tons electrical machinery, 46 cwt. pears, 54 cwt. refin oil, 200 tons cement, 600 cwt. iron water pipes.

From Ghent—43 tons iron bars and joists, 43 tons steel wire, 100 lbs. manufactured drugs.

From cross-Channel ports—30,165 tons of coal arrived per 71 collier vessels.

£1 TO £1,000

Advanced at KELLY'S Great Central Money Office, 44 FLEET STREET

(Westmoreland Street), Dublin, on deposits of Jewels, Antique and Modern Plate, and any other Valuable Property.

Telephone—2697.

FINANCIAL NEWS AND NOTES.

IRISH STOCK EXCHANGES.

The following is a full report of the business done on the Dublin and Belfast Stock Exchanges last week in each department, except Consols and War Loans. The day on which the business was done is indicated by the initial letter in parentheses, and dealings in odd lots are marked by an asterisk:—

DUBLIN.

National Loan—94 (M.), 94 (T.), 94½, ½ (W.), 95½ (Th.), 95½ (F.).
National Loan Deed—94½ (Th.), 95 (F.).
Compensation Stock—90 (M.), 90 (T.), 90 (Th.), 90 (F.).
Guaranteed Land—85½ (F.).
2½ p.c. Land Act Stock—59½ (W.), 59½ (Th.)
3 p.c. Land Act Stock—65½ (M.).
Dublin Stock—67½c. (M.), 68c. (Th.), 68c. (F.).
Waterford Stock—55c. (F.).
Bank of Ireland—366½c. (M.), 366½c. (T.), 366½c. (W.), *366½c. (Th.), 366½c. *7c. (F.).
Hibernian Bank—7½ (M.), 7½ (W.), 7½ (Th.), 7½ (F.).
Munster and Leinster Bank—6½ (T.), 6½ (W.), 6½ (Th.), 6½ (F.).
National Bank—20½, ½ (M.), *20½, ½ (T.), 20½ (W.), 20½ (Th.), *20½ (F.).
Provincial Bank—22½ (M.), 22½ (W.), *22½ (F.).
Royal Bank—13½ x.d. (M.), 13½b (Th.), *13½ (F.).
Go. Dawn Guar.—67½ (M.).
Cork and Bandon Deb.—63 (M.), 62½b. (F.).
Do. West Cork Pref.—54 (Th.).
Dublin Wtr. Wks. Ord.—19½ (M.), 19½ (Th.), 18½ (F.).
Do. Pref.—46½ (W.), 46½ (Th.), 46½ (F.).
Great Northern Ord.—*58½ (T.), *58½ (W.), 58½ (Th.), *58½ (F.).
Do. Pref.—58 (T.), 58 (Th.).
Do. Deb.—67 (M.), 67 (T.), *67 (W.), *67 (F.).
Great Southern Ord.—42 (M.), 41½ (W.), 41 (Th.).
Do. Pref.—*55 (M.), 55 (T.), 53 (W.), 55 (Th.).
Do. Guar.—51½ (M.), 52 (T.), 52 (Th.), *51½ (F.).
Do. Deb.—67 (M.), *66½ (T.), 66½ (W.), 67 (Th.), 67 (F.).
Midland G.W. Ord.—28½ (M.), 29½ (T.), 29½ (W.), 29 (Th.), 29 (F.).
Do. 5 p.c. Pref.—62½ (T.).
Do. Rent Charge—39 (F.).

Assam Consol. Tea—20 11/16 (T.).
Alliance Gas—6½, ⅝ (M.), 6⅝ (T.), 6⅝ (W.), 6½ (Th.), 6½ (F.).
Arnott Pref.—71½ (T.).
Armstrong (A.) Ord.—3 (F.).
Armstrong (A.) Pref.—8/ (M.).
Belfast Ropework Pref.—8½ (T.).
Blessshers—56/6, 3d. (M.), 56/6th. 56/9a. (T.), 56/6th. 57/-a. (W.), *57/- (Th.), 57/3 4d. (F.).
Bradford Dyers—74/- (M.), *75/- (Th.).
British-American Tobacco—107 7/8 (M.), 107/3 (W.), 107/9 (F.).
Burke Ord.—*78/6 (W.), 79/6 (Th.), 80/- 6d. (F.).
Burke Pref.—75/6 (W.).
Burke Deb.—*82 (W.), *82 (F.).
Calicos—33/9 (T.), 33/- (W.), 33/- (Th.).
Calico Pref.—17/9 (Th.).
Coats—61/- 7/16 (M.), 61/- 7/16 (T.), 61/- (W.), 61 1/4 (Th.), 61/6 (F.).
Coats 8 Pref.—*25/6 (Th.).
Central Hotel—*15/- (M.).
City of Dublin Steam—156b, 160a. (F.).
City of Dublin Steam Pref.—110½ (T.).
Cork Tram Pref.—*82/6 (W.).
Courtaulds Ord.—*45/- (M.), 45/4½ 7¼d. (T.), *55/10½ 6/- (W.), 55/9, 7¼d. (Th.), 55/7½ (F.).
Courtaulds Pref.—18/10½ (M.), 18/9 (T.), 18/10½ (Th.).
Deskrell Pref.—*14/6 (Th.).
Drapers and Dalgetys—5/- (M.).
Dublin Distillers—29/- (M.), 29/- (T.), 28/- (W.), 29/- (Th.), 29/- 3d. 9/- (F.).
Dublin Distillers Pref.—79/6 (M.), 78/- (T.), 79/6 (W.), *80/- (Th.).
Dublin Distillers Deb.—62½ (M.).
Dublin Tram.—*5¼ (M.).
Dublin Tram Prof.—9½, 9¼ (Th.), 9⅜ (F.).
Dublin Artisans Dwellings—(Th.), 9/6 (Th.), 9/6 9/4½ (F.).
Dunlop—9/4½ 9/3 (Th.), 9/4½ (F.).
Dunville—12½ (M.), 12½ (T.), 12½ (W.), 12½ (Th.).
Dunlop Rubber—9/4½ 9/3 (Th.), 9/4½ (F.).
Guinness—49½ (T.).
Imperial Tobacco Company—77/14 (M.).
Irish Aviation 5 p.c. Pref.—20 7/8 (Th.).
M'Connell Pref.—5 (W.).
Stewart and Lloyd New—27/6 (T.).
York Street Flax Spinning Co. Ord.—27 (M.).
York Street Flax Spinning Co. 7 p.c. Pref.—22/- (W.).

a—Asked. b—Bid.

PRICES OF RECENT ISSUES.

Auckland (City of) (ty. pd.), 98½-9½. Buenos Ayres Western Rly. 5 p.c. Notes, 11-32 pm. Burt, Boulton and Haywood 6 p.c. Deb. Stock (ty. pd.), 101½-2. County of London Electric 5½ p.c. Notes (ty. pd.), 100½-2. Courtaulds 5 p.c. Pref., 18/6-19/-. Coventry Corporation 5 p.c. 1929-47 Irrigated Mtg. & Conv. Pref. (10/- paid), 1/6, 2 pm. Daily Sketch and "Sunday Herald" 5½ p.c. Debs. (£50 pd.), 34-2 pm. Financial Times 5 p.c. Gillette Razor, 59-5½. Glass Houghton and Castleford Collieries (1924) 6 p.c. 1st Deb. (£10 pd.), 9-1 dis. Hand and Hand 5 p.c. Cum. Pref. (3/6-5/- pd.), 3/6-3/3 dis.; Hastings Corp. 4½ p.c. Stock (ty. pd.), 95½-3. Home and Colonial Stores Ord. (ty. pd.), 3½-5. Income and Metropolitan Tramways Board 5 p.c. (£10 pd.), ¼ dis.-¼ pm. Melhuish Ord., 1/3-1/9; do. 10 p.c. Pref., 20/-21/-. National Cotton Printing Works 8 p.c. 1st Debs. (£35 pd.), 1-1¼ pm. Queensland 5 p.c. 1940-60 (£5 pd.), 1¼-⅜ pm. S. Wales Power (ty. pd.) 5 p.c. Pref. (10/- pd.), 9/6. Tom. Victoria Wine 6½ p.c. 1st Deb. (ty. pd.), 89-91.

DIVIDENDS AND REPORTS.

ANTWERP WATER WORKS—Net profit for half-year to June 30, £20,018, against £12,042 for last corresponding period. £24,436 was carried forward, and on account of German reparations on May 30, and on account of dividend of 5 per cent. paid. Owing to adverse exchange consideration a further distribution is deferred until final accounts.

CAMPTON BROS.—After providing for maintenance and depreciation of plant, etc., and for excess profits tax, net profit for year to August 2 corporation tax, £22,313, and £11,221 was brought in. Directors recommend final dividend on 5 per cent. preference shares of 7½ per cent., making 10 per cent. free of tax, making 10 per cent. Transfers of £10,000 to reserve, leaving £11,675 carried forward.

CARLTON HOTEL—Final dividend of 7 per cent. on Ord. shares, making 10 per cent. for the year, and bonus of 2 per cent. on preference. Amortisation of leases of Carlton Hotel, £5,905; to general reserve, £20,000; forward, £13,943.

CANADIAN BANK OF COMMERCE—A dividend of 3 per cent., and bonus of 1 per cent. upon the capital stock for the three months ending November 30.

CLOCKSHUTT PLOW.—A cable advises the passing of the November dividend.

ENFIELD CYCLE—Net profit for year to August 31 was £19,660, making, with balance brought in £57,506. Directors recommend dividend of 10 per cent., free of tax, on the 5 per cent. Preference Shares and Ordinary Shares for the year, leaving £35,949 carried forward.

HANDLEY PAGE.—The report of Handley Page for the year 1923 states that the balance sheet for 1921 showed a total indebtedness of £687,327, and that for 1923 £496,349. Since December 31, 1923, it has been further reduced by over £180,000. The Handley Page Transport has sold its undertaking to Imperial Airways for £80,000. The cash and 54,000 shares in the former company, the whole proceeds being receivable by Handley Page in part satisfaction of the debt due by the Transport Company. It is estimated that a further £10,000 will have to be written off in the current year in respect of loss on contracts. The funds of the Aircraft Disposal Company being no longer available, it is essential, the report continues, that working capital be provided if the company is to continue to manufacture.

NORTH BRITISH AND MERCANTILE INSURANCE—Final one per share for half-year (same).

ROYAL BANK OF CANADA—Dividend on paid-up capital stock of 3 per cent. for the three months ending November 30, and a bonus of 3 per cent. for the year.

SWAN LAND AND CATTLE.—In further partial redemption of the 1924 Debenture Stock directors have resolved to repay 10 per cent. of funds available on November 1.

SUMATRA PARA RUBBER PLANTATIONS.—Dividend of 1½d. per share, less tax.

TANGOEL RUBBER ESTATES.—Dividend of 2½ per cent.

LONDON MONEY MARKET.

LOANS EASY.

EXCHANGES QUIET.

There was the usual Saturday ease in Lombard street, and short loans, after being 2¼ per cent., were eventually offered down to 2 per cent. For renewing old day-to-day money the charge was 2½ per cent., and weekly fixtures were also continued at that figure.

Bank Rate (Discount changed July 5, 1923), 4%

60 days (fine)	3⅛	3¼	
3 months „	3¼	3⅜	Trade ..... 4 — 4½
4 months „	3⅜	3½	„ ..... 4½ — 4¾
6 months „	4	4⅛	„ ..... 4¾ — 5
Loans to brokers day-to-day			3 — 3
„ „ for a week			2¾ — —
Deposit allowance: Banks at call			2 — —
Discount houses, at call			2 — —
„ at notice			2⅛ — —

No change was made in the "tap" rate for supplementary Treasury bills, which will again be on sale at the Bank this week at a discount of 3⅜ per cent. In the open markets rates were also steady, with fine three months' bills quoted at 3¼ to 3⅜ per cent., and sixty-day maturities at 3⅛ per cent. The new Treasuries were changing hands at 3⅛ per cent.

Bar silver further receded ⅛d. to 35¼d. per ounce for spot and 35⅜d. for forward delivery, owing to sales on China account. India was a small buyer, but not to a sufficient extent to absorb the larger offerings, and the market closed weak at the fall.

The Foreign Exchange market was quiet, with rates moving within narrow limits. Sterling on New York was maintained at 4.49⅛ dollars, and francs were better at 85.60 on more reassuring statements respecting the rumoured big internal loan. Belgian francs and Italian lire kept very steady, while Norwegian kroners further appreciated, and Portuguese and Rumanian currencies strengthened. In the South American group Rio picked up to 6⅝d., while Buenos Ayres re-acted to 40. Rupees were a shade harder at 1s. 6¼d. to 1s. 6⅜d., while Japan was not quite so good at 1s. 8¼d. China rates were also weaker. The following are closing quotations:—

	October 18.	October 17.	Normal Rate
Alexandria	97⅛	97⅛	97⅛
Amsterdam.	11.48⅞ 11.49⅛	11.48⅝ 11.49	12.10
B. Ayres ..	40⅛	40⅛	47.38
Barcelona ..	33.45 33.47	33.42 33.45	25.22
Berlin	18.90 billions	18.82 billions	20.40
Brazils	10⅝ 10⅝	10⅝ 10⅝	2/0
Brussels	93.35 93.45	93.65 93.75	25.22½
Calcutta	1 6/16 1 6/8	1 6/8 1 6/8	2/0
Christiania ..	23.45 31.55	23.50 23.60	18.15
Copenhagen ..	25.98 26.03	26.00 26.10	18.15
Czecho-Slov ..	150½ 151	150½ 151	—
Finland	178½ 179	178¼ 178¾	25.22½
Greece	257 258	256 260	25.22½
Hong Kong.	2/4⅞ 2/5⅛	2/4⅞ 2/5⅛	—
Hungary	345,000	345,000	—
Italy	102.85 102.90	102.85 102.90	25.22½
Japan	43⅛	43⅛	49.84
Madrid	33.45 33.47	33.41 33.43	25.22½
Mexico	2/3½ sellers.	2/3½ sellers	24/3d.
Montreal	4.48⅞ 4.49⅛	4.48⅞ 4.49⅛	4.86⅔
Montevideo ..	47⅛ 48⅛	47⅛ 48⅛	51.5.
New York ..	4.48⅝ 4.49⅛	4.48⅝ 4.49⅛	4.86
Paris	85.60 85.70	85.60 85.70	25.22½
Poland	22.30 23.50	23.35 23.50	25.22½
Rumania	6⅜ 6⅝	6⅜ 6⅝	16.1.
Russia	8.20 8.20	8.20 8.20	—
Stockholm ..	3 5/16 3.6	3 5/16 3 6/16	—
Singapore ..	— —	2/4⅛ 2/4⅜	—
Switzerland.	16.87 16.89	16.87 16.89	10.15
Sydney	23.38 23.40	23.38 23.40	25.22
Tokyo	39.90	39.90	19.39
Vienna	319,000	319 500	—
Yokohama ..	1 8/8 1 8/8	1 8/8 1 8/8	—

BIRMINGHAM MOTOR SHARE MARKET.

Friday's closing prices:—Austin Ord., 4/10½; do. B Pref., 9/4½; do. 10 p.c. Pref., 5/-; do. 4th Deb., £8; Alldays Ord., 7/9; Alldays Pref., 10/-; Arrol-Aiton Arms, 11/4½; Bluemel Bros., 34/6; Bowden Brake, 7/4½; Brett's Stamping, 22/-; Brooks (J. B.), 41/6; Calcott Bros., 29/6; Calthorpe Motors, 2/-; Dunlop Components, 4/-; Coventry Chain, 34/3; Dennis Bros., 56/9; Enfield Cycle, 25/-; Fodens, 20/14½; Guy Motors, 11/-; Halford Cycle, 7½; Hall Motor, 11/-; Harper Bean, 3d.; Hughes Johnson, 21/3; Humber, 25½; do. Pref., 16/9; James Cycle, 17/6; Jowett Motor, 3/3; Lucas (Joseph), 49/6; Maudslay, 4/6; Napier Ord., 23/6; do. Pref., 19/-; New Hudson, 15/9½; Riley (Coventry), 8/5; Rolls Royce, 26/8; Rover, 12/10½; Siddeley Deasy, 8/9; do. Pref., 61/6; S.T.D. Motors, 4/9; do. Pref., 10/-; do. 8 p.c. Notes, 90½; Serck Radiators, 10/6; Singer and Pilkington, 2/-; Smith (F.), 5/-; Smith's Stamping, 22/9; Standard Motor, 44/9; Star Engineering, 4/-; Stevens (J. Jr.), 20/8; Straker Squire, 3d.; Sunbeam, 56/6; Swift, 4/-; Triumph, 24/9; Vandervell (C. A.) and Co. Pref., 2/3; Vauxhall Motor, 6/3; Vulcan Motor, 2/3; Wolseley Motor, 6/3; do. Pref., 67/-; Dunlop Rubber, 9/3; do. A Pref., 23/-; do. B Pref., 23/3; Leyland Rubber, 22/4½; Barnet Tyre Ord., 21/1½; do. Pref., 14/3; do. Deb., 41/3; Stepney Tyres, 9/-; Tyre Investment, 3/4½; Crossley Motors, 5/3.

TRAFFICS.

Nitrate Railways—Fortnight to October 15, £44,515; increase, £25,366. Mexican Railway—Week to October 14, 258,400 dols.; increase, 3,900 dols. Canadian National Railways—Week to October 14, 2,214,000 dols.; decrease, 752,763 dols. Canadian Pacific Railway—Week to October 14, 4,214,000 dols.; decrease, 1,000 dols. Shanghai Electric Tramway—August, net Rs.328,100; increase, Rs.70,100. Lancashire United Tramways—Week to October 19, Derby, £1,353; Southport, £13; Omnibus, £1,467; increase, £339. Rhodesia Railways—August, £171,709; increase, £19,130.

OIL OUTPUT.

Caltex Oil Company.—The Caltex Oil Company advises having received the following cable:—"September flow 30,375 barrels, or 967 tons; all wells being temporarily closed part of month on account of rainy season."

LIVERPOOL TROPICAL PRODUCE STEADY.

(FROM OUR COMMERCIAL CORRESPONDENT.)
LIVERPOOL, Saturday.

Business in the tropical produce market has been fairly steady in practically every section during the week, with the improved prices noted of late well maintained. Palm oil remains steady to firm, the slight falling away in demand recorded in the previous week failing to disturb prices, and Lagos and soft oils still command the previous week's figures, while in the case of mediums and hard regulars prices here and there are the turn dearer. There has been a good demand for oils bearing the transit option on behalf of America and the Continent, but supplies are down to the minimum, and a small premium has to be paid. Distant soft regulars compared with near arrivals can be obtained at prices here, and shipments from other sorts show no change. The exports of palm oil from the United Kingdom for September are returned at 2,214 tons, bringing the total for the nine months up to 18,164 tons. Of this quantity the Netherlands took slightly over one-third, Germany one-sixth, with the remainder divided between America, Italy and Australia. Sales for the week are estimated at about 2,000 tons, with Lagos afloat quoted £43, Sherbro £41 15s., and Niger and Benin £41 12s. 6d. Palm Kernels have been somewhat unsettled, with the tone in the early part of the week dull and heavy. Since then, however, the market has improved, and prices again on the upward move, September-November commanding £23 7s. 6d., and October-December £23 6s. 3d., as against £22 10s. and £22 12s. 6d. respectively earlier in the week. Buyers, however, decline to trade in the later periods, unless at a discount which importers and dealers refuse to entertain. Hull is the centre of interest in Liverpool, with business reported done at £23 2s. 6d. for November-January shipment material. Hamburg has been fairly active, fines afloat fetching up to £23 7s. 6d., October-November 5s. per ton less, while November-December rules at £22 17s. 6d. In the market for ground nuts business has been dull, though prices have held up well; Nigerian decorticated afloat is nominally £28 5s., though the amount of business offered is practically *non-est*. Nut oils are again dearer, quite a large business having been put through, especially in palm kernel oil. Refined oils have also been strong, with higher values and larger business reported.

LIVERPOOL MEAT IMPORTS.

Twelve cattle and meat-carrying steamers arrived in the Mersey last week from overseas ports with freights as follows:—The Ulysses, from Australia, with 4,963 quarters of beef; the Davinian, from Boston, with 906 boxes of meat; the Montrose, from Montreal, with 1,271 boxes of meat; the Megantic, from Montreal, with 708 boxes of pork and 2,154 boxes of meat; the Caronia, from Quebec, with 1,065 boxes of meat; the Laconia, from New York, with 30 boxes of pork; the Leitrim, from Australia, with 16,474 quarters of beef; the Cedric, from New York, with 318 boxes of meat; the West Cohas, from St. John, with 558 cattle; the Samaria, from Boston, with 1,393 boxes of pork and 1,058 boxes of meat; the Winnefredian, from Halifax, with 540 cattle; and the Caledonian, from Montreal, with 220 cattle—making a total of 1,600 cattle, 2,431 boxes of pork, 6,750 boxes of meat, and 21,436 quarters of beef. Compared with the arrivals of the preceding week these figures show an increase of 732 cattle and 2,152 boxes of pork, and a decrease of 14,200 sheep and lambs carcases, and 4,561 boxes of meat, and 7,424 quarters of beef.

FINANCIAL PARAGRAPHS.

IRISH B.P. CO.

Particulars of the Irish B.P. Company were filed at Somerset House on 15th October. The capital is £100,000 in £1 shares. The company was incorporated in the Irish Free State on 12th October, 1925, to import and deal in oil and motor spirits, etc. The British address is Britannic House, Moorgate, London, E.C., where C. E. Stroud (secretary, British Petroleum Company) is authorised to accept service of process and notices on behalf of the company. The directors are—P. B. H. Eves (director, Anglo-Persian Oil Company), W. T. Watts (director, Homelight Oil Company), W. D. Braithwaite (director, British Petroleum Company), C. K. Greenway (director, British Petroleum Company), E. R. Jordison, Dublin (general manager Irish B.P. Company). The Irish B.P. Company was incorporated to acquire and work the Irish distribution system of the British Petroleum Company consequent on the granting of a separate Government to the Free State. The last-named company already had a wide and important organisation in the country, and this has since been considerably amplified by the new concern.

WESTERN AUSTRALIAN BANK'S CAPITAL.

According to cabled advices received, the directors of the Western Australian Bank, at the meeting to be held on 5th November, will submit proposals for an increase in the capital of the bank. The present capital is £1,000,000 in £1 shares, of which £500,000 is paid up. In February last 75,000 shares were issued at a premium of £1 10s. per share.

THE OUTLOOK.

The new German bonds are expected to start at about 2 prem., and although a good deal of selling by stags must be looked for, it is probable that there will be a well-sustained investment demand in view of the relatively high yield and the apparently good security (says the *Sunday Times*). Consolidated Waterworks of Rosario look a cheap investment of their kind at 11¼. The company has paid 8 per cent., free of tax, for some years past, and on this basis the yield is 7 per cent. net. The quotation, however, is ex the rights to the new issue of one share in three. Harrods Ordinary look promising at their present figure and the anticipation of an increased dividend. Rubber shares seem bound to attract a good deal more attention in the near future in view of the Motor Show. The statistical position shows steady improvement, and the substitution of "comfort" for cord tyres should help to increase consumption.

HARLAND AND WOLFF'S PREFS.

Harland and Wolff 6 p.c. first cumulative preference shares, 15s. paid, have fallen to 11s. 6d. This issue of preference shares was brought out under the auspices of the Government brokers (says the *Investors' Chronicle*), but, as is well known, the issue was left to a large extent in underwriters' hands, mainly owing to the absence of details given in the prospectus. Investors are usually willing to take everything for granted in connection with a well-known industrial concern, but it is not overlooked that the shipbuilding industry has had a lean time. At the same time these 6 p.c. preference shares have now fallen to a price which returns over 7 p.c., and it is inconceivable that if the issue was made now on a 7 p.c. basis it would not meet with success. There are no debentures, and £240,000 will cover the first preference dividend. The company has reserves of £1,500,000. As a final call of 5s. per share is payable on 3rd November, and a good many holders undoubtedly went in for the further loan, the present selling may be regarded as largely of a forced character, thus providing a buying opportunity.

To-morrow the public will have an opportunity of acquiring an interest in the Brewery Company Peter Walker (Warrington) and Robert Cain and Sons, Limited. An offer for sale of 1,000,000 8 p.c. Cum. Pref. Shares of £1 each, fully paid, at par, is to be made by General Investors and Trustees, Limited. On the formation of the Company the vendors of Robert Cain and Sons, Limited, accepted £2,000,000 in 8 p.c. Pref. Shares, as part of the purchase price, and it is a moiety of these shares which now becomes available to investors, owing to family reasons, following the death of the late Sir William E. Cain, Bart. For the two completed periods since the amalgamation, the balance of profits after meeting debenture interest and Government taxation—has been as follows:—1921-22, £542,035; 1922-23, £542,225. After providing for Debenture interest and sinking fund charges, there was available for distribution £407,545 and £392,225 respectively, while the Pref. dividend requires £160,000 a year. In these periods £220,000 was placed to reserve, whilst dividends of 10 p.c. and 9 p.c. were paid on the Ord. Shares, an interim dividend of 4 p.c. actual having already been paid on these shares out of profits of the year ending September, 1924. The balance sheet as at 30th September, 1923, shows assets of £2,865,191, liabilities (apart from share capital £2,253,222, leaving a balance of assets of £4,431,970, or a surplus of £2,431,970 over and above the £2,000,000 8 p.c. Cum. Pref. Shares.

LIVERPOOL COTTON MARKET AND THE CROP.

(FROM OUR COMMERCIAL CORRESPONDENT.)
LIVERPOOL, Saturday.

Business during the week has been chiefly influenced by the previous week's bureau statement, the bearish construction then adopted being accentuated by subsequent weather conditions, which have been favourable for both picking and a development of the crop.

The market, not yet having got over the surprising last report, awaits the new one with trepidation. This would embrace conditions from October 1st to the 15th, and, on the good weather conditions reported, December shipment quoted 10.06, March 9.94, February 10.01, and January-March shipment 15/9 per cwt. c.i.f. HEMP—Manilla steady but slow, and sales 200 10/- J. 355 10/- M.T.S. 455 10/- Th. and £41 per ton No.2 Cebu Maguey, all c.i

DOCKRELL LIMITED, M.I.A.A.

ON VIEW TO-DAY. SALE TO-MORROW, AT 12 O'C., AT

WAI-KU-KU, AVOCA AVENUE, BLACKROCK.

HAVING SOLD THE HOUSE, we are now further instructed to SELL THE ENTIRE CONTENTS, including—Harper Bean Motor Car, 4-seater, self-starter, electric light, in good running order; Upright Piano, in walnut case, iron frame; Walnut Screw Expanding Dining Table, 6 Spoon-back Dining Chairs, Chesterfield, Divan and Rocking Chairs, Inlaid Mahog. Arm Chairs, Mahog. Dumb Waiter, Mahog. Pedestal Sideboards, with and without mirror backs; Carved Walnut and Mahog. Framed Overmantel Mirrors, 2 Mahog. Hall Tables, 2 Carved Oak Hall Chairs, Inlaid Mahog. Card Table, Gas Fire, Mahog. and Walnut Occasional Tables, Inlaid Mahog. Dewhyroom Chairs, Coal Cabinet, Music Seat, 4-fold Screen, with worked panels; Louis Cabinet, Walnut Framed Settee, in tapestry; French and other Vases; Gong, Axminster Room and Stair Carpeting, Brass and other Fenders, Silk Brocade Curtains, Lace do.; Oil Paintings and Engravings, Mantel Clocks, Plated Ware, Wicker Arm Chair and Settee, Oak Gate-legged Table, Silk Rugs, Brass-mounted Double and Single Beds, Spring and Hair Mattresses, Walnut Bedroom Suites, White Painted do., Mahog. Wardrobe, Stained Press, Blankets and Bedding, Bedroom Ware, Maid's Room Furniture, Kitchen Furniture and Utensils, Greenhouse, Plants, Pennsylvania Mower, Fowl Coops, Gent.'s Cycle, almost new.

PROPERTY AUCTION, THURSDAY NEXT, OCT. 23.
1 EATON PLACE, MONKSTOWN.

24 AND REAR OF 23 THOMAS STREET.
HOUSE AND LARGE YARD, WITH STORES.

ROTHESAY, 7 SYDENHAM ROAD, BALLSBRIDGE.

FURNITURE AUCTION, FRIDAY NEXT, OCT. 24.
11 CAMBRIDGE TERRACE, DARTMOUTH SQUARE.

HAVING SOLD THE HOUSE, we are instructed to sell a RESIDUE OF FURNITURE, including: Upright Piano, by Burling and Mansfield, metal frame, in walnut case, a superior instrument, brilliant tone; combined 6ft. Billiard and Dining Table, adjustable frame, Marker, Balls and Cues; antique Mahogany Bureau, Gardevine, Revolving and Open Bookcases, Enclosed Walnut China Cabinet, Half-circular Sheraton Card Table, Mahogany Pedestal Card Table, Inlaid Mahogany Drawing-room Chairs, Arm and Easy Chairs, Brass and Copper Curbs, Brass Coal Vases, Whatnot, Convex Mirror, Mahogany Hall Chair, Mahogany Camp and other Chests of Drawers, Pine Wardrobe, with mirror door; Beds, Hair Mattresses, Axminster Stair Carpeting, Mangle, Gas Cooking Stove, Kitchen Table and Chairs, Electric Fittings, Gas Fires, Maid's Room Furniture, Lawn Mower, Garden Tools.
ON VIEW MORNING OF SALE.

DOCKRELL LIMITED, M.I.A.A.,

AUCTIONEERS AND VALUERS,
SOUTH GREAT GEORGE'S STREET, DUBLIN.

J. J. AIRD & SONS, M.I.A.A.

GURTNACLEA, BALLACOLLA, LEIX.

GENTLEMAN'S MODERN RESIDENCE
AND FARM OF 85 ACRES (IRISH) GREAT GRASS LAND
TO BE SOLD BY PUBLIC AUCTION,
ON FRIDAY, 7TH NOVEMBER, 1924, AT 1 O'CLOCK, ON THE LANDS,

For favour of instructions from Edward Cavanagh, Esq.

The Fee-simple Interest and Good-will in said to his Holding there, containing 136 Acres, 3 Roods, and 36 Perches, Statute measure, or thereabouts, Great Land, with Modern Residence, approached through short drive from County road. Hall, Sittingroom, Parlour, 4 Family Bedrooms, Servants' Rooms, Kitchen, Dairy. The Stone-built and Slated Out-offices include Stabling for 4 horses, 4 Loose Boxes, Byre for 18 cattle, Coal House, Turf House, Coach House, Calf House, Fowl House, &c. Lofting Accommodation for 300 barrels corn. Is held from Irish Land Commission, subject to terminable half-yearly instalment of £47 15s. 8d. (Wyndham Act). Poor Law Valuation, £89. The Farm is nicely laid out, and has for next year's crop 16 Acres for Corn, 7 Acres for Green Crop, 13 Acres First and Second Crop Meadows, and 50 Acres Prime Fattening Grass Land.

Situated within 3 miles of G.S. and W. Railway Station at Mountrath, 4 miles from Abbeyleix, 6 miles Rathdowney, 7 miles Ballinakill, 9 miles Maryborough, and convenient to Churches, Schools, and Post Office, and desirous of securing a Modern Residence, with exceptionally good Grass Land, held in Fee-simple. Immediate Possession can be given.

Further Particulars can be had from the Auctioneers; or from

H. TURPIN, Solicitor having Carriage of Sale, MARYBOROUGH.

J. J. AIRD & SONS, M.I.A.A.,
AUCTIONEERS & VALUERS, MARYBOROUGH, LEIX.

SEVERAL RESIDENTIAL HOLDINGS, BUSINESS PREMISES, AND LICENSED HOUSES FOR SALE BY PRIVATE TREATY.

J. J. AIRD & SONS, M.I.A.A.,
AUCTIONEERS & VALUERS, MARYBOROUGH, LEIX.

ON VIEW THIS DAY, 10 TO 5 O'CLOCK.
"QUI-SI-SANO," NEWTOWN AVENUE, BLACKROCK.
HOUSE AND FURNITURE.

POSSESSION. HELD FREE OF RENT FOR EVER. SEMI-DETACHED.
Well-known, substantially-built House, conveniently situated on tram line, with fine sea views at the rear; gardens running down to rail line.

ALSO AT THE SAME TIME AND PLACE—
ANTIQUE AND MODERN FURNITURE AND EFFECTS.
AS ALREADY FULLY ADVERTISED.

ON VIEW THIS DAY, 10 to 5 o'clock. Admission to View and Sale by ticket, 1/-. Terms, cash and 5 per cent. Fees. Sale 12 o'clock. Interest in Lease, 1 o'clock.
EUGENE COLLINS & SON, Solicitors, 19 Eustace Street.

BATTERSBY & CO., AUCTIONEERS,

39 WESTMORELAND STREET, DUBLIN.

ON VIEW TO-DAY.
SALE TO-MORROW (TUESDAY).
27 FITZWILLIAM SQUARE.
ANTIQUE AND MODERN FURNITURE,
BY THE EXECUTORS OF THE LATE J. B. FALCONER, ESQ.

JAMES H. NORTH & CO. have been instructed to SELL THE FURNITURE AND EFFECTS, including—Pianoforte, Collard and Collard; two antique Sheraton Half Round Tables, Sheraton Enclosed Sideboard, Set of eight Sheraton Chairs and odd Chippendale Chairs and Armchairs, Sofa Table, Garde Vin, Plate Bucket, Satinwood Half Round Table, Chippendale Pool Table, on cabriole legs and claw feet; antique Mahogany Pedestal Card Table, on cabriole legs and claw feet; antique Chippendale Fluted Mahogany Pedestal Sideboards, with and without mirror backs; Carved Walnut and Mahog. Framed Overmantel Mirrors, 2 Mahog. Hall Tables, 2 Carved Oak Hall Chairs, Inlaid Mahog. Card Table, Gas Fire, Mahog. and Walnut Occasional Tables, Inlaid Mahog. Dewhyroom Chairs, Coal Cabinet, Music Seat, 4-fold Screen, with worked panels; Louis Cabinet, Walnut Framed Settee, in tapestry; French and other Vases; Gong, Axminster Room and Stair Carpeting, Brass and other Fenders, Silk Brocade Curtains, Lace do.; Oil Paintings and Engravings, Mantel Clocks, Plated Ware, Wicker Arm Chair and Settee, Oak Gate-legged Table, Silk Rugs, Brass-mounted Double and Single Beds, Spring and Hair Mattresses, Walnut Bedroom Suites, White Painted do., Mahog. Wardrobe, Stained Press, Blankets and Bedding, Bedroom Ware, Maid's Room Furniture, Kitchen Furniture and Utensils, Greenhouse, Plants, Pennsylvania Mower, Fowl Coops, Gent.'s Cycle, almost new.

ON VIEW TO-DAY, 10 TILL 4.30.
WILLOW PARK,
ROCK ROAD, BOOTERSTOWN.
TO-MORROW (TUESDAY), 21st OCTOBER,
AND FOLLOWING DAYS, AT 12 O'CLOCK.

JAMES ADAM AND SONS, having Sold the Residence, have been further instructed by the Execrs. of the late Mrs. S. E. Pease,
TO SELL BY AUCTION,
AN IMPORTANT RESIDUE OF HOUSEHOLD FURNITURE, PIANO, CARPETS, PICTURES, AND OUTDOOR EFFECTS, comprising briefly:—Cellard Upright Piano, in Rosewood Case; Music Seat; American Organ, 16 Stops; 2 Fine Walnut Mirror-Back Cabinets; Walnut and Mah. Furniture; Numerous Loo, Sofa, Writing, Marble-Top, and Occasional Tables; Oval Dinner, F. and C., and Side Tables; Davenport; Canterbury; Couches and Settees, in various Coverings; Numerous Occasional and Easy Chairs; Drawingroom Suites, in Velvet; Various Sets of Parlour Chairs; Bentwood and Bedroom Chairs; Pr. Mah. Hall Tables and Chairs; 7 Mah. and Bentwood Cloak Stands; Whatnotes; Walnut Mirror-Back Sideboard; Telescope Dinner Tables, Dinner Wagon and 8 Dining Chairs; Sets Mah. and Walnut Dining Chairs; Oil Paintings, Water Colours, and Engravings; Wilton, Axminster, and Brussels Carpets; Fleece and Animal Skin Rugs; Linoleums; Curtains; Cut-glass Chandeliers; Fine Gilt Ormolu and Marble Mantel and Bracket Clocks; Large Quantity of Vases, Figures, and Ornamental China; Bohemian and Marble Vases and Pedestals; Fenders and Irons; Open Bookshelves; Table Glass and China; Walnut Bedroom Suite; Iron Bedsteads; Toilet Tables, Glasses, and Ware; Commode; Mah. Bedsteads, Spring and Hair Mattresses, and Bedding; Furniture of 4 maids' Rooms; Kitchen Dresser, Furniture, and Utensils; Copper Boiler; 15 Benches; 5 Trestle Tables, etc.; Outdoor Effects (include: good Milch Cows, in full milk); Pigeons; 2 Tons Meadow Hay; 5 Tons Mangolds; Lot Potatoes; Spring Van; Farm Cart; Water Cart; Handcart; Cart Harness; Woods Reaping Machine; Hay Rake; Plough; 4 various Harrows; Grubber; Turnip Pulper; Field and Garden Rollers; Step Ladders; Assortment of Scales and Weights; Grindstone; 12 Wood and Metal Garden Benches; Chairs; Iron Tanks; Boiler; Scrap Iron; Garden Vases; Sundials; Garden Crane and Lights; Farm Implements; 2 Crosscut Saws; 2 Pcwn. Lawn Mowers; 4 Water Butts; Fruit Stand; 2 Wringers; Meal Safes; Diabolo; Milk Separator; Churns; Dairy Cans, Pails, Pans, and Utensils, etc. Also a very large Quantity of Greenhouse and other Plants, including many Palms, some very large; Asparagus and other Ferns; Chrysanthemums, in pots; Primulas, Camellias, Geraniums, Amaryllis, Hydrangeas, Oleanders, Lilies, Cyprepidiums, Orange Trees, etc. On View To-day (Monday), 10 till 4.30. Sale To-morrow (Tuesday), 21st, and following days. Purchasers to pay 5 per cent. Auction Fees.

JAMES ADAM & SONS,
Auctioneers and Appraisers,
17 MERRION ROW and 19 STEPHEN'S GREEN.

JAMES BROWNE'S SALES.

COUNTY OF TYRONE.
VALUABLE FREEHOLD FARM
AND RESIDENCE

FOR SALE AT WOODEND, STRABANE.

I HAVE been favoured with instructions from Mr. A. F. Ross, who is giving up Farming, to SELL BY AUCTION, at my SALEROOMS, 26 MAIN STREET, STRABANE, on TUESDAY, 28th OCTOBER, 1924, at One o'clock p.m.,

All that FARM OF LAND, with the Dwelling-house and out-offices thereon, situate at WOODEND, in the Barony of Strabane Lower, and County of Tyrone, containing 81 acres 3 roods 35 perches Statute measure, or thereabouts, held subject to the half-yearly annuity of £25 4/7, payable to the Ministry of Finance, Northern Ireland.

DESCRIPTIVE PARTICULARS.

The above Farm is situate one mile from the Town of Strabane, on the Main road leading to Londonderry, is laid out in conveniently-sized fields, well-fenced and drained, with a plentiful supply of water, and is in an exceedingly high state of cultivation. The Residence (from which there is a splendid view) contains three reception rooms, five bedrooms, bathroom, scullery, and kitchen. There is an enclosed yard, with byres for 34 head of cattle (tie in), stable for four horses, loose box, coal shed, cart shed, pig house, fowl house, straw shed (six bons), barn equipped with a good thrashing mill and engine; dairy, with churn and engine, all in good repair; potato house, turnip house, together with medium-sized garden, well stocked with fruit trees; also lawn and an ideal site for a tennis court. There are three Slated Cottier Houses, in good repair, on the holding.

If not Sold it will be LET in canacre at a future date, of which due Notice will be given.

The threshing and churning machinery are to be taken at the Auctioneer's valuation.

The Auctioneer wishes particularly to draw the attention of the public to above, as it is reported to be one of the most fertile Farms in the North of Ireland, and the Vendor has established a remunerative Dairy Business in Strabane, which could be continued by the purchaser if desired. There has been a recent offer made of £75 per annum for the Letting of the Residence. To any one desirous of acquiring a first-class Farm and Residence the above offers an opportunity seldom met with. It is convenient to the important Fair and Market Town of Strabane, and is in touch with superior schools.

The Vendor will allow a portion of the Purchase Money to remain as a First Charge on the Holding, if desired.

Terms—A deposit of 25 per cent., with 2½ per cent. Auction Fees, at time of Sale; remainder in accordance with Conditions of Sale.

For further particulars and Conditions of Sale apply to

THOMAS ELLIOTT, Esq., Solicitor, Strabane; or

JAMES BROWNE,
Auctioneer, STRABANE.

COUNTY WEXFORD.
WELLS, GOREY.
EXTENSIVE IMPORTANT DISPERSAL SALE OF PEDIGREE SHORTHORNS
By Auction
ON WEDNESDAY, 22nd OCTOBER, 1924,
Commencing 11.30 o'clock.

The well-bred, comprising 73 HEAD, representatives of many of the most fashionable families and best type of Shorthorns, will be sold by direction of the Executors of the late C. M. Doyne, Esq., D.L. Catalogues on application to

EDWIN HAMMOND, M.I.A.A.
AUCTIONEER, CARNEW.

DOGS.

A TINY Toy Pomeranian, female, 1st black, perfect; 10 months old. Apply Lordello, Shankill, Dublin. 18 B

BULL Bitch Pup by (Champion Wenlow Citizen, ex Champion Bandsman), 3 months old, fine fawns and specials. Curlow 1925. Particulars breeder, Hazleton, Park View, Waterford. 16 B

BEAUTIFUL Black Female Pom for Sale, 9 months old, 30/.—Miss Lowry, Post Office, Dollinach, Clivan.

FOR Sale, registered Irish Water Spaniel Dog, 13 months old, by Shane O'Neill, dam Vinecash Lady; broken to retrieve; also Collie dog and stud or shes dog. Address "Z 3312, Dog," this office. 16 B

FOR Sale, Pure Cocker Spaniel, one year, trained, excellent retriever; also Pup, 6 months, by retriever tendency. Address "Z 3366, Spaniel," this office.

KERRY Blue Bitches for Sale, also two Cocker Pups; retiring up kennels; no reasonable offer refused. Address "Z 3376, Dog," this office. 17 X

RED Setter Puppies, Champion Capreath Chieftain, dam Red Nell—Smyth, Newtown, Drogheda. 17 C

SEALYHAM Pups, male and female, for Sale; pedigree; Arbourfield Pink—Laughing Lady—Mrs. Keogh, Wyndham, Stillorgan. 17 C

WANTED, Fox Terriers trained to rout fox; trial necessary; full particulars. Address "Z 3307, Fox," this office. 17 C

WELL bred Kerry Blue (bitch) and four Puppies, 8 week old; owner unemployed, not able to keep them; bitch in the pup; also two Irish Terrier Pups (females), 3 months old, 15/- each.—P 106, Irish Times Branch Office, Kingstown.

BUSINESS, BUSINESS PREMISES, LANDS, ETC.

SALE AND WANTED.

A SECOND Floor Office to Let, electric light.—12 St. Andrew street.

A FIRST Class Laundry in Cork for Sale as going concern; equipped for £300 a week trade. Apply Laundry, Rose's Field, Blackpool, Cork. 15 E

BUSINESS Premises, suit draper, butcher, provision merchant, 96 Summerhill.—Holden, Auctioneer, Saint Andrew street.

CLASS Room to Let, evenings, after 5 o'clock.—58 K.C.R., Portobello.

DRAPERY and Millinery Business for Sale as a Going Concern, in progress manufacturing town in Ulster; stock over £2,000; large shop and showroom, two windows, 110ft. x 8ft.; good dwelling accommodation, electric light throughout. Address "Z 3313, Ulster," this office. 16 B

EXCEPTIONALLY well Furnished Offices (private, enquiry, sanitary, electric light, 'phone); first floor, centre city; £250 Furniture, £150 Fittings, or best offer. Apply Avery and Foott, 53 South King street. 15 A

FIELD to Let for Hockey at Clonskeagh, £15, till March 9th. Address "Z 3265, Field," this office.

GARAGE or Store to Let, hold four cars, concrete floor, water.—3 Harcourt street. 15 A

GARAGE vacant; rear 56 Rathgar road, concrete floor, one or two cars.

GARAGE to Let, Upper Pembroke street.—B 692.

GARAGE to Let, Upper Pembroke street.—B 515, this office.

HOWTH.—Wanted, a Site for a Hut; permanent; state position and rent.—B 886, this office.

HOTEL with Furniture; going concern; central position; price £3,500.—Loudon, Auctioneers, Saint Andrew street.

KILLESTER Shopping Scheme—Shops for Sale or Letting for Grocer, butcher, hardware, draper, chemist and others; no opposition; rapidly increasing population. Apply Farrell and Co., 45 Fleet street, Dublin. Telephone, 2812.

LARGE Rooms to Let for Whist Drives, Smoking Concerts, Meetings, etc.—Broadway Soda Fountain, 5 Lower O'Connell street.

MORNINGTON road, Donnybrook.—Business Premises, best portion of road, near Herbert Park; price, inclusive, £900.—Messrs. Holden, Auctioneers, Saint Andrew street.

OFFICES to Let; South William street; £1 5/- to £2 15/- monthly; owner on premises; electric light.—B 905, this office. 18 D

RABBIT Trapping or Scarify stocked Demesne Wanted; terms cash. Address "Z 3347, Trapping," this office. 16 B

RESTAURANT, Dance Hall, etc.—Spacious premises, with large rear, to Let or Sell.—Stephen's Green Dairy, Grafton and Nassau, 16 Nassau street. 15 A

STORES, Garage, Workshop Let, splendid condition, gas, water, electric; minute Pillar.—B 795, this office. 17 C

SHOP, Dwelling, Workshop Let, suit grocer, etc.; low rent.—Apply 45 Molesworth street. 17 C

TO Let, large Garage (Pembroke lane, 56ft. by 30ft. Apply Hall, 3 Pembroke road. 17 C

TOBACCONIST, busy Dublin street, a really attractive business, turnover £4,500 per year, price, including stock, fixtures and goodwill, £500; books open to closest inspection; sound reasons for disposing.—B 683, this office. 16 B

TO Let, large Yard, suitable for a garage. Apply 3 Great Denmark street. 17 C

TO Let, large, sunny, roomy, good Shop, in one of best thoroughfares in the city; ready for immediate occupation; attractive shop front with two window enclosures; rent £200. Can be seen at any time by appointment.—B 822, this office. 17 C

WAREHOUSE or Workshop Let, Workshop and Store, convenient to Leinster street, Dublin.—Apply Hall, Limited, 9 Leinster street, Dublin. 15 A

WAREROOM to Let in leading city street; Fixtures and Fittings for Sale; very moderate.—B 668, this office. 17 C

WANTED to Purchase, Retail Tobacconist and Confectionery Business, doing Concern. Reply, stating full particulars, B 766, this office. 17 C

HOUSES AND LANDS.

DOCKRELL LIMITED, M.I.A.A.
VALUERS AND AUCTIONEERS.

Wellington Road—WELL FURNISHED HOUSE TO LET; drawingroom, diningroom, 4 bedrooms, maid's room, hot bath, electric light, good garden, etc. Apply to Dockrell Limited, South Great George's street.

Westfield Road, Terenure—ATTRACTIVE NON-BASEMENT SEMI-DETACHED HOUSE for Sale with possession; drawingroom, diningroom, 4 bedrooms, maid's room, hot bath, good garden, etc. £1,100. Apply to Dockrell Limited, South Great George's street.

Lindsay Road, Glasnevin—BRIGHT, UP-TO-DATE, WELL BUILT HOUSE for Sale at £1,275, semi-detached; 2 reception (folding doors), 4 bedrooms, hot bath; 2 w.c.s, electric light, good garden; excellent order. Possession. Apply to Dockrell Limited, South Great George's street.

Timber, Ironmongery, & Clay Goods Business FOR SALE, together with the Interest in the Lease. The premises consist of a large Yard, about 270 feet deep by 46 feet wide, in Upper Kevin street. Held free of rent as to one portion and subject to only £15 per annum for 250 years for the remainder. Front and rear entrances. Admirably adapted for the business carried on or any other business requiring space. There is an office, lotted shed 200 ft. long, stabling and cottage for caretaker's cottage.

Clondalkin—HALF OF DETACHED HOUSE TO LET. Four rooms and use of kitchen, with good pantry. One mile from rail. £78 per annum.—Dockrell Limited, South Great George's street.

DOCKRELL LIMITED,
STH. GT. GEORGE'S STREET.

A smart suit in beaver velours, and an embroidered white and silver gown, bordered with fur.
Please write for illustrated brochure.

Slyne & Cullen
71 Grafton Street, Dublin.

BUSINESS, PREMISES, ETC., CONTINUED.

WANTED, Building Ground, suitable Villas or good class Bungalows, between Dublin and Bray.—B 815, this office. 17 C

WANTED, to Rent or Buy out, Tobacconist Shop or Premises suitable for same business; good locality. Apply, with full particulars, B 741, this office. 17 C

WANTED, small Farm, 3 to 10 acres, within 20 miles city, with House; must be cheap. Particulars 1 Oaklands Park, Ballsbridge. 18 D

11 SOUTH King street—Warehouse, Store, Garage, Office to Let.—Arthur Jones. 17 C

22 DAWSON street—Two small Rooms to Let; suitable as offices, warerooms, or tuition rooms; fitted with electric light, gas cooker, telephone, etc. Apply 23 Dawson street. 18 D

STABLING AND GRAZING.

200 ACRES of Fattening Land to be Let for eleven months in Co. Meath. Address "Z 3280, Land," this office. 14 A

HOUSES AND LANDS FOR SALE.

AT Pembroke—Handsome semi detached House, 9 apartments, hot bath, side entrance, room for garage, price £2,800.—North and Co., Grafton street.

AT South Circular road—Semi-detached non-basement House, with garage, five apartments, garden, £750.—North and Co., Grafton street. 17 X

AT Jones' road—Cottage style House, 4 apartments, £550.—North and Co., Grafton street. 17 X

AT Clontarf—Compact House, 7 apartments, hot bath, electric light, motor garage (possession), £1,100.—North and Co., Grafton street. 17 X

AT Glasnevin—Handsome detached House, standing on acre, non-basement house, 7 apartments, hot bath, garden, tennis court, garage, Telma, North and Co., Grafton street. 17 X

AT Northumberland road—Excellent House, in perfect order, 9 apartments, with possession. Tyrrel, North and Co., Grafton street. 17 X

AT Sutton—Semi detached non-basement House, containing 8 apartments, hot bath, electric light, large garden, £950.—North and Co., Grafton street. 17 X

AT Central City—Shop and Basement, £150 and £5 taxes.—North and Co., Grafton street. 17 X

AT Sandymount—Semi-detached non-basement modern House to be Sold with possession.—North and Co., Grafton street. 17 X

AT Rathfarnham—Semi-detached non-basement House, with possession, 4 apartments, electric light, garage, £1,150.—North and Co., Grafton street. 17 X

AT St. Stephen's Green—Shop and Basement to be Let, £300 and taxes.—North and Co., Grafton street. 17 X

BUILDING Ground for Sale, free for ever, in the Village of Rathmichael, Shankill, Dublin. Apply Full particulars from H. J. M'Cormick, Esq., Solicitor, 57 Molesworth street.

A PANSIONE, 1 Oaklands Park, Ballsbridge, for Sale, with possession; three reception, five bedrooms, dressing-room, two w.c.'s, bathroom, hot water, electric light, telephone, large kitchen, pantry, scullery and boxroom, side entrance; close to garage accommodation, within five minutes' two trams or train; newly decorated throughout; price £1,650. No offers.

CLONTARF—Well appointed semi detached Residence, 3 reception rooms, 4 bedrooms, garage, very good garden front and rear, to be Sold at a very reasonable price. Particulars from Garvey and Good, 21 Lincoln place.

CRAEMING House for Sale, Glenageary; also Flat choice Houses Sandrowe, Kingstown, Blackrock, Monkstown, and Stillorgan Road, House and Estate Agent, 24 Main street, Blackrock.

CLANBRASSIL street, Upper (Harold's Cross Bridge); Fine, seven rooms, garden; price £700.—Holden, Auctioneers, Saint Andrew street.

DONNYBROOK, near Herbert Park—For Sale, a modern, basement House, 7 rooms, bath; can be seen by appointment; low rent; price £2,650.—Pierce, 3 Upper Baggot street. B 596, this office. 16 B

DERBY House, Donnybrook, 3 reception, exceptionally well built. Full particulars and orders to view from Garvey and Good, 21 Lincoln place. 16 A

DOWNPATRICK House for Sale, Georgian; also that choice House Sandrowe, Kingstown, Blackrock, Monkstown, and Stillorgan Road, House and Estate Agent, 24 Main street, Blackrock.

DONNYBROOK—Newbridge — Hunting Season. Compact House, 2 reception, 4 bedrooms, 2 maids' rooms; excellent stabling; good hunting centre; moderate terms; also Lodge, Newbridge, 6 bedrooms, groom's accommodation; every convenience; hunting, Meath - Ward Hounds. Ballitersby, Dublin.

ALLESBURY ROAD—Semi-Detached handsome non-basement House on this fashionable suburban road, possessing every modern convenience, 2 reception, 4 bedrooms, 2 maids' rooms, room for tennis court; garage. Apply Battersby, Dublin.

DONNYBROOK—£1,000, non-basement, just off tram line, favourite position, 7 apartments; electric light and gas. Terms Battersby, Dublin.

CLONTARF — An attractive House on quiet select road, with 3 reception, 4 bedrooms, bath; long garden; electric light; newly built garage; conveniently placed. Terms Battersby, Dublin.

HOWTH ROAD — Fine Building Sites, with frontage Howth road, 380', depth 150'; water, gas, electric light and sewerage; free of rent for ever; position; close new rail station. Terms Battersby, Dublin.

BATTERSBY & CO.,
AUCTIONEERS,
39 WESTMORELAND STREET.

THE BEST WEEK-END PAPER FOR DUBLIN People is the "WEEKLY IRISH TIMES." Last Edition on Sale every Saturday Morning. Price Twopence.

HOUSES TO LET.

PICKFORDS, LTD.
FURNITURE REMOVERS AND STORERS.
Extensive Accommodation.
109 STEPHEN'S GREEN, DUBLIN.
Estimates and Advice Free. 'Phone 876.

TO Let, Furnished House for January, February, March; excellent locality; every modern convenience; three reception rooms, four bedrooms. Apply B 698, this office. 15 A

HOUSES WANTED.

FURNISHED House Wanted, December to March, Dublin neighbourhood, South side; three reception, seven bedrooms; dry soil, sheltered, preferably elevated, not inside sea; state rent.—Hon. Alice Spring Rice, 135 Stephen's Green. 15 A

HOUSE Wanted, December-April, comfortable Furnished; 4 bed, 2 reception rooms; Dublin or suburbs; desirable tenant; no children. Address "Z 3356, House," this office. 17 A

WANTED, to purchase, with possession, with or without Furniture, Terenure, Rathfarn, or Dartry district, small modern compact house, about six or seven apartments, with up to date conveniences and garden; price must be reasonable.—Box 788, Guilford's Advertising Agency, 179 B Great Brunswick street, Dublin. 15 A

WANTED to Purchase, with possession, small compact House, about six rooms, with garden; South suburbs. Reply Greene and Co., House Agents, 10 Crampton court, Dublin. 16 B

WANTED to rent, small Unfurnished House, high rent offered, any reference, or small Furnished House might consider. Apply B 595, this office. 16 B

WANTED, Furnished House, South side, for year; moderate rent.—B 720, this office. 17 C

WANTED, House to Rent, Furnished or Unfurnished; suitable for taking in paying guests; select locality; moderate rent.—B 836, this office. 17 A

WANTED, Furnished House, two ladies, Bray lines; excellent references; moderate; twelve months. B 443, this office. 17 C

WANTED to Purchase for Cash, 8 or 9 room House, non basement, electricity; North or South suburbs; lowest possible. Full particulars.—B 911, this office. 19 D

WANTED, House, rent or purchase, South side; state full particulars; St. Kevin's, Bray. 19 D

APARTMENTS TO LET.

DUBLIN AND DISTRICT.

APARTMENTS Agency—Lists on application; Flats, Board Residence, Furnished Apartments.—Mrs. White, 25 Nassau street.

ACCOMMODATION, Board, Apartments, Flats; city and suburbs; advance lists free. Cecil Nelson's, 2 North Earl street (second door from Pillar).

AT 35 Fitzwilliam place—Furnished Apartments. 14 B

AT 34 North Frederick street (Rutland square—Select, private, Board Residence. 9 18

AT 4 Fairview—Board; moderate; suit business gentlemen—61 Rathmines road. 15

AT 17 Upper Leeson street—Large Bedroom and Sitting-room; electric bath; use of drawing-room; gas fires throughout; electric light. Address "Z 3347, Apts.," this office. 17 C

AT 18 Herbert street, for Business Gentlemen or Students; Board as required. 16 B

AT 6 Gardiner's place—Select comfortable Apartments, full or partial Board; moderate. 16

A LARGE Front Bed Sittingroom to Let, Donnybrook; kitchenette, gas cooker, sink, coal cellar; £1 weekly; no children. 7 Oaklands Park. 16 B

AT Ballsbridge—Comfortably Furnished Bed-Sitting Room to Let, containing sittingroom, large double bedroom, kitchenette, bath; use of drawing-room; gas fires throughout; electric light. Address "Z 3347, Apts.," this office. 17 C

AT 11 Rathmines road—Comfortable Board Residence; business men preferred; partial Board. 17 B

AT 12 Leinster road, Rathmines, Apartments; electric light, hot bath; board optional. 17 C

AT Sandymount avenue—Furnished Flat to Let, situate on tram; 2 bedrooms, sittingroom, bath; w.c.; £3 monthly. Apply Dockrell Ltd., South Great George's street. 18 D

AT 40 Harrington street—Furnished Double Bedded Room, use of Sittingroom, bath. 18 D

AT Auburn House, Herbert street—Select Board Residence. Visitors or permanent. 18 D

ALL requiring Apartments, Furnished and Unfurnished Flats, call to Agency, 24 Main street, Blackrock.

BEAUTIFUL sunny Flat to Let, £100 yearly; Merrion square.—B 760, this office. 17 C

BERKELEY road—Large House to Let, Indian dining out—424, Irish Times Branch Office, Ranelagh.

CLONTARF—To Let, Furnished Flat, 2 or 3 rooms; or would Let separately.—B 827, this office. 17 C

CLONTARF—Large Bed Sittingroom, Furnished; use front, 15/-; weekly.—B 809, this office.

DONNYBROOK—Sittingroom, Bedroom, Kitchenette, gas cooker, bathroom; electric; 30/-; extra bedroom if desired.—B 816, this office. 17 C

FURNISHED Flat, 2 rooms, 2 rooms reserved to Let; select locality.—B 621, this office. 15 A

FLAT or Apartments, with Partial Board, Double Bedroom, Sittingroom, Kitchenette, 9 Pembroke road.—B 554, this office. 16 B

FLAT, Lower Fitzwilliam street; newly constructed, self contained; floor to floor; three large rooms, large hall, kitchen, bathroom, lavatory, electric light, gas cooker, geyser; possession 1st November.—B 795, this office. 17 C

FLAT, containing drawingroom, diningroom, two bedrooms, bathroom, kitchen. Caretaking. 30 Fitzwilliam place.

FITZWILLIAM street—Self contained Furnished Flat, with all modern conveniences; low rent; immediate possession. Apply 3 Newtownsmith, Dalkey.

STRAND road—Desirable Residence, containing 2 sittingrooms, 3 bedrooms, kitchen, gas cooker and geyser. Seen on order to view from Garvey and Good, 21 Lincoln place.

SEAFORTH Market Gardens, well stocked with fruit trees, to be Sold at £450; may be seen daily from 9 to 6.

TO be Sold—12 Brighton square, Rathgar; bargain to prompt purchaser; every convenience, good garden; possession.

WHY pay Rent? Home purchased; easy terms.—Corbett, 18 Lower Ormond quay. 16 F

£875—DRUMCONDRA, non-basement, 3 bedrooms, bathroom, tiled hall; sunny; possession.—Arthur Jones, Greystones.

£900—RATHGAR, leading square—Large garden, non-basement, three bedrooms, electric light.—Arthur Jones, Son, Greystones.

£1,500 ON nearest offer, House, Terenure Park; beautifully decorated; immediate possession.—B 866, this office. 16 B

HOUSES AND LANDS.

BATTERSBY & CO.
ESTD. 1815. 'PHONES 48 and 49.

Read carefully Offers in this Column. Make a note of what suits you. Then call, write or 'phone us, and our services are at your disposal.

PEMBROKE—For Sale at reduced price, nicely situated House on one of the most sought after roads; gardens front and rear; 3 reception, 5 bedrooms, kitchen (new range); entire in perfect order; electric light; roomy garage. Terms Battersby, Dublin.

DONNYBROOK—Possession — Modern Semi-Detached, few paces tram; fine, open healthy situation; views mountains; 3 sitting, 4 bedrooms, maid's room, bath; rear entrance. Terms Battersby, Dublin.

CLONDALKIN—Newbridge — Hunting Season. Compact House, 2 reception, 4 bedrooms, 2 maids' rooms; excellent stabling; good hunting centre; moderate terms; also Lodge, Newbridge, 6 bedrooms, groom's accommodation; every convenience; hunting, Meath - Ward Hounds. Ballitersby, Dublin.

ALLESBURY ROAD—Semi-Detached handsome non-basement House on this fashionable suburban road, possessing every modern convenience, 2 reception, 4 bedrooms, 2 maids' rooms, room for tennis court; garage. Apply Battersby, Dublin.

DONNYBROOK—£1,000, non-basement, just off tram line, favourite position, 7 apartments; electric light and gas. Terms Battersby, Dublin.

CLONTARF — An attractive House on quiet select road, with 3 reception, 4 bedrooms, bath; long garden; electric light; newly built garage; conveniently placed. Terms Battersby, Dublin.

HOWTH ROAD — Fine Building Sites, with frontage Howth road, 380', depth 150'; water, gas, electric light and sewerage; free of rent for ever; position; close new rail station. Terms Battersby, Dublin.

BATTERSBY & CO.,
AUCTIONEERS,
39 WESTMORELAND STREET.

THE BEST WEEK-END PAPER FOR DUBLIN People is the "WEEKLY IRISH TIMES." Last Edition on Sale every Saturday Morning. Price Twopence.

HOUSES AND LANDS.

JAMES H. NORTH & CO.,
110 GRAFTON STREET.

WANTED TO PURCHASE, in Templeogue or Clondalkin districts, Detached Modern House on about ¼ acre; garage or stabling.

WANTED TO RENT, IN CENTRAL POSITION, Ground Floor Premises, consisting of two large rooms, suitable exhibiting machinery, rent not exceeding £300 per annum.

PEMBROKE-SEMI-DETACHED MODERN HOUSE, containing 3 reception, 6 bedrooms, etc.; room for garage. £2,500.

CLONTARF—STANDING DETACHED ON ABOUT 7 ACRES—House, containing 3 reception, 6 bedrooms, fully stocked garden, etc.; garage, tennis courts, etc.

JAMES H. NORTH & CO.

Smart Tailored Suit in the new Partridge Tweeds, coat lined Merve 5½ Gns.
Similar style in other tweeds at 3 and 3½ Gns., lined Polona etc.
Also Short American Belted Suits from 3 Gns.

Forrest
3 DOWN 138 GRAFTON & WICKLOW ST. DUBLIN

"Hawlmark"
Catalogues of our famous Roses, Fruit Trees, Ornamental Shrubs and Hardy Perennials can be had on application
Bulbs
ALEX. DICKSON & SONS (DUBLIN) LTD.
61 DAWSON ST. DUBLIN.

APARTMENTS TO LET, CONTINUED.

LADY can have nicely Furnished Bed Sittingroom (front), fire, light, attendance, comfortable home; 25/